WEATHER FORECAST

Victoria and Vicinity—Light to moderate winds; continued fine and warm.

Vancouver and Vicinity—Light to moderate winds; continued fine and warm.

The Daily Colonist.

(ESTABLISHED 1858)

COLONIST TELEPHONES

Advertising ..... Empire 4114
Business Office ..... Empire 4114
Circulation ..... Garden 1812
Job Printing ..... Garden 5241
Editorial Rooms ..... Empire 4111
Social Editors ..... Empire 3311

NO. 121—SEVENTY-FOURTH YEAR | VICTORIA, BRITISH COLUMBIA, SATURDAY, APRIL 30, 1932 | TWENTY PAGES

SMALL CHILD AND TWO MEN INJURED IN CAR ACCIDENTS

Eleanor Pinchback, Age Seven, Still Unconscious From Head Injuries When Struck by Auto—J. Thompson and J. Watson, Motor Cyclists, Suffer Multiple Fractures in Collision

Caesar Finimore Experiences Narrow Escape on Steep Hill

THREE persons were seriously injured, one perhaps fatally, while a fourth experienced a narrow escape, in three traffic accidents yesterday. All were taken to the Jubilee Hospital. The injured are:

Eleanor Pinchback, age seven years, of 630 Speed Avenue, head injuries, unconscious.

J. Watson, of James Island, a compound fracture of the ankle, a fractured wrist, fractured arm, deep cuts about the head and possible internal injuries.

J. Thompson, of James Island, fractured ankle and cuts about the head.

Caesar Finimore, of 2924 Blackwood Street, escaped uninjured when his machine toppled over on Blackwood Hill last night.

STRUCK BY AUTOMOBILE

The girl was taken to the hospital in an unconscious condition and has not regained consciousness since. She was struck down by an automobile driven by A. W. Dykes, of 346 Burnside Road yesterday afternoon.

Mr. Dykes brought the child into the police station and reported he had struck her down when she ran out from behind a street car at the intersection of Burnside Road and Jutland Street.

Dr. W. T. Barrett is the attending physician.

WERE RIDING MOTORCYCLE

Messrs. Watson and Thompson were injured when the motorcycle they were riding last night collided with an automobile on the East Saanich Road near the old Spooner's Corner.

The cyclists were riding toward Sidney when they collided with an automobile driven by Kenneth Thompson, of Sluggets, traveling south. According to police there was an automobile parked off the road at the spot where the machines collided, while a truck was passing the parked car, traveling south. Police reported that Kenneth Thompson was turning out to pass the truck when the motorcycle caught the front fender and was skidded into the ditch. The car also swerved off the road following the impact.

Constables J. Bull and Eric Elwell, of Saanich Police, attended, and after rendering first aid had the men removed to the Jubilee Hospital, where their injuries were reported serious. Dr. W. H. Moore is attending the case.

OUT OF CONTROL

Caesar Finimore was driving home last night and when he got to the top of Blackwood Hill his gasoline supply gave out. He commenced to back down the hill to make a turn at an intersection and coast to a service station.

While backing down, his machine got out of control, swerved, toppled over on its side and skidded for a distance of fifteen feet. All glass in the car was broken as also were the fenders and top of the sedan. The driver emerged without injury.

Bridge in Peace Area Endangered By Ice in River

FORT ST. JOHN, April 29.—The new $60,000 bridge across the North Pine River is reported in grave danger of being carried out. No traffic is allowed to cross, and ten piles are reported cut out by ice. The water is four feet higher than ever known before, and chunks of ice several feet thick are being forced down by the turbulent current.

IRISH MEASURE ADVANCES STEP

Bill to Abolish Oath Passes Second Reading With Majority of Six

DUBLIN, Irish Free State, April 29.—A bill to abolish the oath of allegiance to the Crown was passed on second reading by the Dial Eireann tonight after prolonged debate, in which President Eamon de Valera declared: "We propose to get the last letter of our legal right."

The vote on the measure, which had been assailed as repudiation of the Anglo-Irish Treaty by Rt. Hon. J. H. Thomas, British Secretary for the Dominions, was seventy-seven to seventy-one.

"I do not fear negotiation with England," President de Valera told the Dail. "But when we negotiate we will negotiate about United Ireland and not before.

"No negotiation is needed about this oath bill. My word and our word is as good as Thomas'.

"At one time Thomas did not say that removal of the oath was a violation of the treaty. He is beginning to say it now, but we deny it is a violation."

OFF GOLD FOR YEAR

HELSINGFORS, Finland, April 29 (AP).—The Government today announced Finland would remain off the gold standard at least until the end of the present fiscal year.

PRAISE FOR FARM PLAN

Premier Anderson of Saskatchewan Endorses Dominion Land Proposals

VANCOUVER, April 29 (CP).—The Dominion Government's scheme to place on the land persons receiving direct relief met immediate response from Saskatchewan today when Premier J. T. M. Anderson wired congratulations to Hon. W. A. Gordon on the latter's presentation of the plan in the House of Commons yesterday. Premier Anderson declared that this was in line with what Saskatchewan had been proposing all along, and he elaborated on his province's views in an address here tonight before the annual meeting of the British Columbia division of the Canadian Manufacturers' Association.

Saskatchewan, Premier Anderson said, was considering setting up a nonpolitical body to supervise placing of people from urban centres on Crown lands. His government had had conferences with urban municipalities and unemployment organizations and they had come to the conclusion that 2,000 families could be placed on the land on the basis of $300 per family.

SHARE COSTS

The proposal was that this should be shared per family in the proportion of $100 from the urban municipality affected, and $100 each from the Saskatchewan and Dominion Governments. The $200 from the Governments would be in the form of a loan and advanced as needed. The $100 from the cities would be an outright grant. Economies would be effected in the mass buying of stock and equipment.

Continued on Page 2, Column 7

LOTTERY BILL PASSES

ST. JOHN'S, Nfld., April 29.—Legislation to authorize the operation of lotteries in Newfoundland was passed in the House of Assembly yesterday.

Andean Volcano in Action

A REMARKABLE photograph showing the volcano Descabezando during the recent eruption in the Andean region of South America. This fiery mountain threw out gases, hot ashes and red-hot lava over the surrounding countryside. It was only one of several Andean volcanoes that terrified nearby towns in Chile and Argentina before subsiding as quickly as they broke into eruption.

Says Conference Is Sure Hope of Empire Progress

Premier Tolmie Makes Stirring Appeal for Support of Ottawa Gathering—Holds United Empire Trade Policy Will Be Step Towards Economic Recovery of World

VANCOUVER, April 29.—"In the British Empire we have potentially the greatest economic unit in the world, yet little has been done to organize it. The Empire can be the greatest power for good that the world has ever known. With the attainment of the objects of Empire trade, every part of the British Commonwealth of Nations can be placed back on the high road to prosperity. We are now allied for common defence and security; why not unite for commercial strength?" said Premier Tolmie in a stirring address to the British Columbia division of the Canadian Manufacturers' Association this evening.

The Premier dealt with Canada's opportunities at the coming Imperial Economic Conference, and expressed unbounded confidence that the conference would be productive of early and beneficial results, of importance not only to the Empire, but in the rehabilitation of trade conditions for the world. He discussed British Columbia's hopes in the conference, and appealed for united support for the aims of the gathering to take place at Ottawa in July.

TIME FOR SANITY

"There never was a time perhaps in this province and throughout the whole of Canada when it was more necessary to banish hysteria. Calamity howling will not get us anywhere. This is the time to keep solidly on our feet and to do everything possible to restore confidence in the country. The world has been through many depressions in the

Continued on Page 2, Column 3

Died After Hit by Policeman's Car

PORTLAND, Ore., April 29.—Fatally injured by a special policeman's automobile, Mrs. Elvene Grenier, seventy, died in a hospital here today. The accident report said Special Officer C. E. Mueller was making a turn at an intersection when his machine struck Mrs. Grenier.

Conservative Party Refused to Accept Beauharnois Money

Senator A. D. McRae Tells How Offer of Campaign Fund Contribution of $200,000 Was Rejected by Him and Also by Party Leader

OTTAWA, April 29.—"I never solicited a dollar from the Beauharnois interest—never accepted a dollar from them, and consequently never returned a dollar to them—Beauharnois, Sweezey or any other so-called Beauharnois interests," declared Senator A. D. McRae in the course of the debate on the report of the Senate committee on Beauharnois this afternoon. "On the contrary, from start to finish, I absolutely and positively declined to accept any contribution from that source."

General McRae's statement, which he read from manuscript, followed a speech by Senator C. W. Robinson, of Moncton, N.B., in which the New Brunswicker had made a reference to the Conservative party having declined $200,000 for campaign funds prior to the last general election.

Before he delivered his statement, he wished to explain his present position, continued General McRae. This would relieve him of any handicap that might impair his usefulness.

Before the last election, he was chief whip and organizer of the Conservative party.

"My job ceased the day after the election—win, loose or draw," he said.

LAW CHANGED

The law with regard to campaign funds had been changed by the last Parliament on a motion of Mr. Woodsworth, the Labor member of the Commons from Winnipeg North Centre. It was then made legal for corporations to make campaign fund contributions. Before that, it had been illegal. Mr. Woodsworth's idea at that time was that labor unions should be enabled to make contributions; and it was wonderful the unanimity with which that was approved by the Commons. Next year, the Senate would have time to discuss these matters in

Continued on Page 2, Column 5

GOVERNOR READY FOR EMERGENCIES

HONOLULU, April 29.—Lawrence M. Judd, Governor of Hawaii, was "ready for anything" tonight as news of the manslaughter conviction of the defendants in the Joseph Kahahawai lynching case spread like wildfire throughout Honolulu.

Reports were spread the Governor had called out the National Guard, but he denied this. He admitted, however, that precautions had been taken against a possible emergency, but declined to say what these measures were.

"Certainly we have taken precautions," he said. "We are ready for anything."

Harry Hewitt, Territorial Attorney-General, also said there was no truth in the report the National Guard had been called out.

Chief of Police A. F. Weeber, who called out every available policeman to preserve order while the verdict was being returned, said he had taken no additional precautions against a disturbance except to have all members of his force "on their toes."

Public reaction to the verdict varied. Generally, it was a surprise.

JURY FINDS FOUR GUILTY AT HONOLULU

Verdict of Manslaughter Returned After Two Days' Deliberation

RECOMMENDATION OF LENIENCY RECORDED

HONOLULU, April 29.—The four defendants in the Joseph Kahahawai lynching case were convicted tonight of manslaughter by a racially mixed jury which asked leniency.

The maximum penalty for manslaughter is ten years' imprisonment. They were charged with second degree murder, which calls for a penalty of twenty years to life imprisonment. Judge Charles S. Davis ruled, however, that the jury could find not only second degree murder verdicts, but also manslaughter, or acquittal or, for Massie, not guilty by reason of insanity.

Judge Davis set a week from today, at 9 a.m., for fixing sentence.

Mrs. Fortescue, Massie and the other defendants, E. J. Lord and Albert O. Jones, were placed in custody of Captain Ward F. Wortman, a naval officer.

OUT FORTY-EIGHT HOURS

When Judge Davis dismissed the jury, which reached its verdict after being out approximately forty-eight hours, the four defendants arose with Captain Wortman and filed out of the courtroom.

Rear Admiral Yates Stirling, commandant of this naval district, came into the courtroom late. He was at Pearl Harbor when the jury reached its decision and raced six miles into the city in an automobile. He had no comment to make on the verdict.

The verdict left various possibilities for the length and manner of punishment. The maximum penalty is ten years' imprisonment. The lightest sentence possible would be a ten-year suspended sentence for each. But the court can use discretion between these extremes.

The Governor of the Territory has the power to pardon any or all of the defendants.

SIX-YEAR CASE FINALLY ENDED

House of Lords Gives Judgment for Bank of Portugal

NEW YORK, April 29.—The New York Times today publishes the following special cable from London:

After six years of litigation, involving costs of £195,000, the House of Lords judiciary committee has finally settled the so-called Waterlow case in favor of the Bank of Portugal.

The court awarded the bank $1,610,390 and costs against the old-established London printing house of Waterlow & Sons, regular bank note printers for the Bank of Portugal. Frauds on which the action was based were committed in 1924 by a Dutchman named Marang, who deceived Waterlow's into printing 580,000 bank notes which the Portuguese bank had not authorized.

INNOCENT VICTIMS

"No suggestion has been made or can be made against the honesty of Messrs. Waterlow," said Lord Sankey, Lord High Chancellor, in delivering judgment. "They, just as much as the banks, were victims of the Marang fraud."

Apart from the huge sums involved, the case is of unusual interest as illustrating the stern impartiality of British justice. The Waterlow company is probably the best known printing house in England, and its chairman, when the frauds were committed, was Sir William Waterlow, later Lord Mayor of London. Yet all three British courts which have handled the case have pronounced in favor of the Portuguese bank.

TWINS MISSING ON CANOE TRIP

Provincial Police Search Strait for Frank and George Aldous

Police launch and private craft yesterday searched the Strait of Juan de Fuca from Oak Bay to James Island for an Indian dugout canoe in which Frank and George Aldous set out from James Island for Little D'Arcy Island last Wednesday.

Fear for the safety of the twins, both well-known local athletes, was not felt until late yesterday afternoon, when it was reported to Provincial Police that the pair had failed to arrive at D'Arcy Island.

BOAT ORDERED OUT

First report that the young men, twenty-five years of age, were missing came from the Provincial Police officer on James Island, where they were employed at the plant of the Canadian Explosives Ltd. The report was relayed to Sidney and thence to headquarters here. Upon receipt of the information the police boat was immediately ordered out to search for the canoe or any trace of the missing men.

Continued on Page 5, Column 5

Redistribution Bill Is Passed

ST. JOHN'S, NFLD., April 29.—The Newfoundland Legislature yesterday passed a redistribution bill to reduce the number of electoral districts from thirty-seven to twenty-four and the number of members from fort, to twenty-seven. The measure will be in effect at the next general election, June 15.

FIRE DESTROYS HUGE WOODPILE

CHICOUTIMI, Que., April 29.—A fire which broke out late this afternoon in a huge woodpile, valued at $3,000,000 and owned by the Port Alfred Paper Mills, at Port Alfred, Que., near here, had destroyed about $250,000 of the wood, it was estimated by the fire fighters at midnight.

New Zealand Will Avoid Any Kind of Taxation Increase

WELLINGTON, N.Z., April 29 (CP).—Announcement of the Government's decision to avoid further direct or indirect taxation was made in the House of Representatives this evening by Downie W. Stewart, Finance Minister.

The Government intends to draw on securities to the extent of £2,500,000 during the present financial year, with the assistance of the Bank of New Zealand and the National Bank, the Finance Minister said.

LARGE GAINS IN BUILDING

Esquimalt and Saanich 1932 Figures Show Increases Over Last Year

Despite the fact that general conditions are in a world of uncertainty, building in municipalities surrounding Victoria increased greatly for the first four months of the year over the corresponding period last year, according to figures obtained from the Saanich and Esquimalt Municipal Halls yesterday. The Esquimalt figures show more than a 60 per cent increase over those of 1931, while Saanich amounts, although not increased to such an extent, indicate a greater number of dwellings being constructed.

To the end of April, 1931, 154 permits were issued in Saanich, totaling $99,621. This year's figures are 139 permits with a total value of $107,915. Although the number of permits is smaller for 1932, more houses have been erected this year.

APRIL FIGURES UP

In April alone in Saanich this year forty-eight permits were issued, including twenty-six for new houses, valued at $38,127. This is compared with thirty-three permits in 1931, including nine houses, valued at $16,184. The twenty-six houses are valued at $35,565 and the nine at $12,370.

In Esquimalt, seventeen permits have been issued to date this year, having a total value of $30,990. In 1931 there were fourteen permits issued during the same period, having a gross value of $18,885. The 1931 total includes seven houses and the 1932, twelve.

In April last year, five permits with a value of $10,525 were issued, while this month four permits, valued at $10,400, were taken out.

Trade Revival Has Commenced States Chairman of C.M.A.

Capt. F. C. Brown Quotes Figures for Ports of Vancouver and New Westminster to Support Claims of Brighter Conditions

VANCOUVER, April 29.—There are already evident signs of trade revival, stated Captain F. C. Brown, chairman of the British Columbia division of the Canadian Manufacturers' Association, at the annual meeting of that body here tonight. Captain Brown quoted figures in support of his contention, showing increased trade through both the ports of Vancouver and New Westminster.

While conditions in the primary industries were still below those of former years, he pointed out, he was confident that "the bottom of commodity prices has at least been reached, and it is reasonable to look for an improvement from now on.

IMPROVEMENT STARTED

"I would even go so far as to say that this improvement is already in evidence in some instances, and that there are signs that the nations are at last getting together with a view to getting at the root of the causes of the trade upheaval of the past two years and finding a formula to lead us out," he added.

"So far as our own position in this province is concerned," he said, "there are one or two bright spots which, I think, bear mention as confirming my suggestion that signs of improvement are becoming evident. One is the increased tonnage, both inward and outward, in the trade of the port of Vancouver for the first three months of the current year as compared with the same period in 1931.

"Our exports for the first three months of this year show an increase of 95,170 tons, or 11 per cent, while our imports show a tonnage increase of 18,021 tons, or 6 per cent.

EXPORT INCREASES

"The chief export items showing an increase are flour, of which we exported in the three months, 905,622 barrels, an increase of 22,725 barrels.

"Canned salmon likewise shows an increase, our exports for the period being 266,310 cases, an increase of 95,256 cases.

Continued on Page 2, Column 6

BIG SLIDE DAMS QUESNEL RIVER

Mining Reservoir Released by Break—Inhabitants of Several Towns Fear Isolation

150-MILE HOUSE, April 29.—Poquet Creek mining reservoir dam at Likely broke loose today and an avalanche of water, gravel and trees washed down the mountain to Quesnel Lake Narrows, about three-quarters of a mile uplake from the town of Likely.

The force of water was so great that gravel and trees were carried across the narrows, forming a complete dam of the Quesnel River above the present bridge at Likely, which is built across the old Hunter dam at that point.

BRIDGE IN DANGER

Great fear is felt for the safety of the bridge if the slide breaks loose, in which case Likely will be cut off from outside communication by road.

The avalanche crossed the Keithly Road above Likely, washing out about three-quarters of a mile of the road, and also the road to Cedar Creek Mine. Both of these places may be cut off from supplies for a considerable period. The residents of the little town are greatly excited, not knowing what may happen when the false dam breaks loose.

INJURIES PROVE FATAL TO ONE OF BOMB'S VICTIMS

President of Shanghai Japanese Residents' Association Succumbs—General Uyeda Loses Toes of Right Foot—Manoru Shigemitsu Fighting for Life With Body Full of Wounds

Outrage May Delay Signing of Expected Sino-Japanese Truce

(Associated Press Staff Correspondent)

SHANGHAI, April 30.—Y. Kawabata, president of the Shanghai Japanese Residents' Association and one of the five high Japanese officials injured in a bomb explosion at Hongkew yesterday, died early this morning. Physicians operated on General Kenkichi Uyeda, second in command of the Japanese army contingent here, removing the toes of his right foot.

Manoru Shigemitsu, the Japanese minister to China, who was in a critical condition with thirty-two pieces of the hand-grenade bomb thrown by the Hongkew assassin, in his body, passed a fairly good night and was reported to be bearing up as well as might be expected.

SHIRAKAWA WILL RECOVER

A fragment of the bomb tore throught the right side of General Shirakawa's face and ripped out all his teeth. He also would recover, officials said.

The bomb was tossed into the middle of the platform by a man in the great crowd spread out before it. At first the thrower was believed to have been a Korean, but later, Japanese police said the missile was thrown by a Chinese.

The huge crowd immediately closed in upon the man they believed had thrown the bomb and he was rescued by the police and dragged away. Military officials said he was taken immediately to headquarters, alive but badly injured. Seven other Chinese were arrested and accused of implication in the bombing.

Military officials expressed the opinion that the incident probably would result in a drastic tightening of Sino-Japanese relations here, although they declined to predict what steps would be taken.

Among the suspects arrested by the Japanese after the bombing was W. S. Hibbard, an American employee of the Government of the International Settlement.

BOUND WITH ROPES

They took him to military headquarters, where his legs and hands were bound with ropes, he said, and he was subjected to questioning for three hours. Later Hibbard was released.

Late this afternoon it was learned that Consul General Kuramatsu Murai, who previously was reported

Continued on Page 6, Column 4

Prairie Premier to Visit Victoria

HON. J. T. M. ANDERSON
Premier of Saskatchewan, will visit the city next week. Yesterday he addressed the annual meeting of the British Columbia Division of the Canadian Manufacturers' Association at Vancouver.

Money Discovered Buried on Ranch

VALE, Ore., April 29.—Word of the discovery of $5,000 in old currency, found in a jar which had been buried in a sand pile on the Val Becker ranch, northwest of here, was received in Vale today. The money, apparently buried many years ago, is assumed to have been part of the fortune of the late Charles Becker, pioneer Malheur County rancher. His small granddaughter unearthed the jar while playing in the sand on the ranch now operated by her father.

BAN PLACED ON IMPORTS

Embargo Ordered on Stock and Certain Goods From Four States

OTTAWA, April 29 (CP).—Importations into Canada of livestock, vegetables for human consumption and numerous related products are prohibited under an embargo order placed against the States of California, Oregon, Nevada and Arizona by the Dominion Department of Agriculture today.

The embargo order against the four United States districts is effective immediately, and was issued following the receipt of reports telling of an outbreak of foot-and-mouth disease in California. The order does not apply to fruits, but will operate against the shipment of vegetables, which are usually heavy into the Dominion at this season of the year.

MUCH FROM CALIFORNIA

For the nine months of the fiscal year ended December, 1931, imports of fresh vegetables from the United States were valued at $3,680,981. Animal and animal product imports were valued at $11,142,891 for the same period. The imports by states are not available, but a large proportion of the annual vegetable importations come from California.

California suffered heavy loss from an outbreak of foot-and-mouth disease in 1924, when thousands of head of livestock were slaughtered.

The order for the embargo issued by the Department of Agriculture today reads:

TEXT OF ORDER

"The importation or introduction into Canada of cattle, sheep, goats, other ruminants, swine and poultry, or the flesh, hides, horns, hoofs or other parts of such animals, or of hay, straw, forage, fodder, or of garden products, including vegetables for human consumption, or of manure, mill feed, or other materials for use in the feeding of livestock, or of merchandise packed in hay, straw or other fodders from the States of California, Oregon, Nevada and Arizona, in the United States of America, or that have been within the said states within sixty days immediately preceding their offer for introduction into Canada, is prohibited forthwith.

"This order shall not apply to shipments of cured meats, lard and tallow, nor to bonded shipments consigned in customs-sealed cars for transit through Canadian territory, excepting shipments of cattle, sheep, goats, other ruminants, swine, poultry and manure."

Massed Choirs' Singing Inspires Large Audience

Dr. Thomas Armstrong Conducts First United and Metropolitan Church Choristers Through Test Pieces—More Special Trophies Awarded

The big moment of Victoria's sixth musical festival occurred last night, when Dr. Thomas Armstrong, adjudicator of the choral classes, massed the First United Church and Metropolitan United Church Choirs in the choir loft and conducted them through the two festival test pieces which they had just a few minutes previously finished singing as individual and competing units. Maurice Jacobson, another adjudicator, noted English pianist, accompanied.

The effect was inspiring. Dr. Armstrong seized the advantage of the moment, the audience being tremendously enthusiastic, to reiterate his appeal for increased interest on the part of church choirs in the festival contests offered here each year.

"We have just heard two choirs. We have been inspired and uplifted by the effect of their massed singing. Just think what it would be if we had had ten choirs taking part in the same contest which we could have brought together for the occasion to sing the festival numbers. The addition of a really strong church choir class to your Victoria Musical Festival would have a great effect in the musical life of your city. It would give choirs not only insight, but incentive, and each competitor would receive great benefit from the comparison of its own work with that of other choirs."

THE AWARDS

Amidst much enthusiasm from its many friends in the audience, First United Church Choir, which was conducted by W. C. Fyfe through the two test pieces, John West's "Light's Glittering Morn" and Halsey's "Lady, Lay Those Frowns Aside," was awarded the winning marks of 178, seven more than received by the Metropolitan United Choir, under F. L. Tupman's leadership. The winners carried away the W. A. Jameson Coffee Company Challenge Shield, won by them last year also.

"This choir has good technique, good vocal equipment and sings with imagination, attaining a really good climax by singing with restraint and holding back its big notes," said the adjudicator in his final summing up of the First United Church's achievement. At the same time he made some appreciative comments about the Metropolitan Choir, especially referring to the invigorating, challenging manner in which they sang the first selection.

Major W. H. Watts, conducted the Mandra Club's madrigal ensemble of nine voices to first position in this class, their success giving them the Mr. and Mrs. L. A. Gane Challenge Cup, won last year by the Parfitt family party, which fell behind them by a single mark this year.

OTHER TROPHIES

Other trophies presented last evening included the Women's Canadian Club Cup, presented to Rose Mary James, who secured the highest marks in Classes 41, 42, 43, 44, 53, 54, 55, 71, 72, 118 and 119. The Holroyd Paul Cup, won by Eleanor and Jean Harkness and Laurence Lindgren, winners of highest marks in classes 78-81 and 90-94, could not be presented because the winners had already returned to Seattle.

Class 9, madrigal ensemble, not to exceed ten adult voices, Mr. and Mrs. L. A. Gane Challenge Cup: (a) "This Sweet and Merry Month of May" (Byrd); (b) "Sweet Days" (Vaughan Williams) — 1, Mandra Club, 166; 2, Parfitt Family Party, 165.

Class 94, string quartette, junior, Dr. Gustav Preiswerck Cup: "Rondo in B Flat," from Mozart Quartette in B Flat—1, Elizabeth Ryder, Beth Sinclair, Sally M. Nacobsen, Pauline Butcher (Seattle), 86.

Class 2, church choirs, membership not less than forty-one, W. A. Jameson Coffee Company Challenge Shield; (a) "Light's Glittering Morn" (John West); (b) "Lady, Lay Those Frowns Aside" (Halsey)—1, First United Church Choir, W. C. Fyfe, 178; 2, Metropolitan United Church Choir, F. L. Tupman, 171.

OTHER SPECIAL TROPHIES

Victoria School of Expression Cup—Won by Lily Brankston, Girls' Solo Classes, 43, 45, 47 and 48.

Willis Piano Cup—Won by Ian Grant for highest marks in Classes 53 to 62.

Times Printing & Publishing Company's Cup—Won by Beth Sinclair, winner of highest marks in Classes 71 to 77, inclusive.

NO REDUCTION IN QUALITY WITH LOWER PRICED

Dentistry

Only the price is less . . . the highest standard of workmanship and materials is maintained.

Come in and let us give you an estimate on your dental work. You will be amazed at the new low cost.

DR. GORDON LEDINGHAM
DR. E. S. TAIT
E 1815 707 YATES ST. Open Evenings

Quarter Cab
CO., LTD.
Lowest Rates, but the Best Service in Town
Phone E 1197

Elastic Hosiery
Hornbro Seamless Elastic Hosiery, heavy silk grade, in Anklets, Knee Caps, Garter Leggings and Stockings.
Crepe Elastic Bandages
Arch Braces
THE OWL DRUG CO., LTD.
Campbell Building, Fort and Douglas — Prescription Specialists — W. H. Bland, Mgr. G arden 2112

Batchelor's Cash and Carry

PEOPLE'S CASH
POPULAR CASH
SELF SERVICE
THREE STORES — YATES ST. G 5931 — DOUGLAS ST. E 2431 — DOUGLAS ST.

Morning Special, 9 to 11

3 lbs. Creamery Butter 59c
2 lbs. Bacon 25c
2 Doz. Oranges 25c

Fresh Creamery Butter, per lb. ..... 23c; 3 lbs. for 65c
Special Alberta Butter, per lb. ..... 24c; 3 lbs. for 70c
Delicious B.C. Grass Butter, per lb. ..... 26c; 3 lbs. for 75c
Pure Refined Lard, 3 lbs. for 25c
Finest Mild Cheese, per lb. 18c
Fancy Matured Ontario Cheese, per lb. 27c

Mild-Cured Breakfast Bacon, lb., 15c; whole or half side, lb., 14c
Finest Smoked Cottage Rolls, per lb. 13c
Finest Sweet Pickled Cottage Rolls, per lb. 12c
Pure Pork Sausages, quality guaranteed, 2 lbs. for 25c
Swift's Spread or Brookfield Cheese, ½-lb. pkt., 14c; 2 for 27c

Finest Sweet Pickled Picnic Hams, per lb. 11c
Finest Smoked Picnic Hams, per lb. 12c
Fletcher's Fancy Hams, whole or half, per lb. 16c
Fletcher's Ayrshire Roll, per lb. 20c
Delicious Lunch Tongue, sliced, per lb. 30c
Home-Cooked Corned Beef, sliced, per lb. 15c
Heins Dill Pickles, large, 3 for 10c
Finest Peanut Butter, 2 lbs. for 23c
(In your own container)

KRAFT MAYONNAISE OR SALAD DRESSING 18c
HEINZ RELISH SPREAD, 17-oz. jar 30c

Blue Ribbon or Jameson's Tea, per lb. ..... 42c; 3 lbs. for $1.24
Blue Ribbon or Jameson's Coffee, per lb. 37c
Ormond's or Red Arrow Sodas, 2 for 35c
1 lb. Real Good Tea, 1 lb. Fresh Ground Coffee 47c
Freshly Ground Malahat Coffee, per lb. ..... 29c; 3 lbs. for 85c
Freshly Ground Reception Coffee, per lb. ..... 35c; 3 lbs. for $1.00
Empress Tea, per lb. ..... 35c; 3 lbs. for $1.00
Pure Dutch Cocoa, 3 lbs. for 25c
Mac's Best Peas, 3 tins for 25c
Solid Pack Tomatoes, 2½'s, 3 tins for 25c
Royal City Sweet Crosby Corn, 3 tins for 29c
Orange Marmalade, 4-lb. cans for 35c
Quaker Corn, 3 tins for 25c
Relocream Oats, per pkt. 22c
Finest Grade Plum Jam, 4-lb. tins 33c
Light Colored Walnut Pieces, per lb. ..... 23c; 2 lbs. for 45c
Alberta Honey, 5's 49c
Aylmer Soups, 3 for 25c
All-Bran, per packet 17c
Dr. Jackson's Breakfast Foods, at 29c

Mother's Best Flour, 49 lbs. $1.25
Mother's Best Flour, 24 lbs. 65c
Australian Pastry Flour, 10-lb. bag 25c

Sweet Juicy Grapefruit, 4 and 6 for 25c
Juicy Lemons, 2 doz. for 25c and per doz. 25c
Crystallized Ginger, per lb., 15c
Sweet Coating Chocolate, per lb. 20c
Ontario Block Honey, 2 lbs. for ..... 25c; 2 lbs. for 35c
Fresh Macaroon Snaps, per lb., 19c; 2 lbs. for 35c
Fresh Moist Dates, 4 lbs. for 20c
Cocoanut Fingers, per lb. 20c
Good Table Potatoes, 12 lbs. for 15c
Good Table Carrots, 10 lbs. for 15c
Strawberry Rhubarb, 4 lbs. 15c
New Local Spinach, 2 lbs., 15c
Local Cauliflower, 5c, 10c, 15c
Spring Cabbage 5c
Leaf Lettuce, 3 for 10c
Hard Head Lettuce ..... 10c and 2 for 25c

Sweet Juicy Oranges, all special value, per dozen ..... 15c to 40c
Netted Gem Potatoes, 100-lb. bag 90c
Netted Gem Potatoes, 25-lb. bag 29c
Spitzenberg Apples, wrapped, per box $1.85
5 lbs. for 25c

SAYS CONFERENCE IS SURE HOPE OF EMPIRE PROGRESS

Continued from Page 1

past, and has worked successfully out of them again in due course," the Premier said.

Premier Tolmie cited Lord Wilberforce, William Pitt, the Duke of Wellington, Lord Shaftesbury and others, who in the nineteenth century had taken a gloomy outlook on the situation at that time. One would not marry; another saw nothing but blue ruin and despair; while others again thought the depressions of those days insurmountable, he declared.

"I am quite sure that those who are expecting the end of the world to take place tomorrow will be classed among the famous wrong guessers in history," the Premier continued.

PACIFIC COMMERCE

"Look at the progress of sixty years in British Columbia, and compare the opportunities at the time of Confederation, and today with our rail and steamship services, development of Pacific trade, and the vast developments that all of us hope will come in the readjustment of Empire trade. Our ports are open twelve months of the year, and a whole new ocean of commerce is looming on the Pacific. One can hardly conceive that it is possible to lose faith in the future of our great province."

Good times would return, after needed lessons had been learned, the Premier continued. Meanwhile the task of all Governments was heavy. Unemployment relief could be considered only as an emergency measure, while in so far as this province was concerned, actual development of export trade was needed to absorb back into paying occupations those temporarily misplaced.

The Government had been active in efforts to stimulate both home and export sales, and had secured some excellent results with initial action to enlarge the market for British Columbia lumber and agricultural products in Australia, New Zealand and the United Kingdom, in association with those in these industries.

OPPORTUNITY OPENING

"Perhaps the greatest opportunity lies in the Imperial Economic Conference to come, when representatives of all Dominions of the Empire will sit down together at Ottawa. When we think of changed world conditions; when we realize the wonderful change that has taken place in the minds of the British people; their recent adoption of the tariff; and appreciate the fact that Great Britain offers a market for practically all our surplus products, we must admit that the Imperial Conference is alive with opportunities, not only for Canada but for the whole of the Empire," Premier Tolmie declared.

"A tremendous 'Buy British' sentiment has been developed in the United Kingdom, and the various Dominions have been pressing for a definite Empire policy. Appearances indicate a change of heart throughout the Empire in the right direction.

"The unbalanced trade with foreign countries was draining away the wealth of the Empire. Much of the trade now directed in foreign channels will be better developed into British channels, and essentially the Empire can be made more self-contained. This will stimulate its ability also to trade with the rest of the world, as a unit.

"As an indication of the volume of British trade, in 1928 the total of Empire trade was approximately fifteen billion dollars. Of this only 25.9 per cent was held within the Empire; the huge balance remaining being done with foreign countries, and largely by imports from them.

UNITE FOR TRADE

"In the British Empire we have potentially the greatest economic unit in the world, yet little has been done to organize it. The Empire can be the greatest power for good that the world has ever known. With the attainment of the objects of Empire trade, every part of the Empire will be back on the high road to prosperity. We are now allied for common defence and security; why not unite for commercial strength?"

The Union of the United States was organized as a single vast business unit, the Premier continued. France, Italy and Japan trade heavily within their own nations, and with their dependencies. France had boosted from $14,000,000 to $300,000,000 her imports from her own colonies, and her exports to them from $15,000,000 to $400,000,000, in less than two decades.

Under previous tariff structures, nearly all nations in the world dumped goods in Britain at prices below the cost of production in the Empire; while the British farmer and the Dominion producer went looking for markets. Russia dumped its wheat. The United States Farm Stabilization Board bought grain at Chicago and sold it in England at under the ruling market price, its treasury making up the difference. France had subsidized wheat exports to Britain, to the extent of $5 a quarter.

VAST FOREIGN PURCHASES

On the buying side, Britain bought $170,000,000 worth of meats in 1928, $100,000,000 of which came from foreign countries. Of butter to a value of $400,000,000 imported over a certain period, less than half came from British possessions. Soviet and Japanese salmon competed with Canadian salmon, under conditions of labor and living conditions that permitted no fair comparison.

Export-import ratios, continued the Premier, were illuminating. The United States shipped $4 worth of goods to Britain for every $1 of value bought in return. Germany and France sold $2 for every $1 worth bought in exchange in Britain. The Argentine bought $3 worth and sold $8 in the United Kingdom; drew vast sums in gold from wheat and meat exports to that market, and spent $250,000,000 yearly in the United States.

ORGANIZATION NEEDED

"It will readily be seen that a proper economic organization within the British Empire would do much towards balancing up this trade in Britain's favor, and foreign countries would be much more ready for reciprocal agreements which would result in a favorable balance of trade," Premier Tolmie continued.

"Foreign countries have been building up protective tariffs and trade barriers against the various Dominions and the United Kingdom, treating each unit separately. As a unit trading over a fifth of the globe, the British Empire would constitute the biggest single buying power in the world's markets. With a united front we would be in a better position than we are today in securing a freer exchange of goods among leading nations of the world. Divided, we are at the mercy individually and collectively of all trade rivals.

"The United Kingdom buys one-fifth of all the world's exportable goods. If we add to this the purchasing power of the Dominions, colonies and protectorates, joined together in one economic policy, we would see an important change in the whole picture of world trade. I feel that the plan for united Empire trade is one of the most important and the most cheering and hopeful one that has yet been brought forward.

SHOW UNITED FRONT

"This is a case where Canada should show a united front in the presentation of her case. She should act as a unit for the general good of the Empire and the Dominion. Above everything, sectional factions should be eliminated. There should be no East and no West in approaching these problems at the conference," the Premier continued, quoting the statement of Rt. Hon. L. S. Amery, who in 1928 saw that "the most splendid chapters of Empire history have yet to be written."

"I may say that already the application of a 10 per cent preference by the British Government has been very encouraging and if, after the meeting in July, this is continued and perhaps increased, it will be of immense value to Canada and to British Columbia.

With the present rate of exchange, the preference was equivalent to between fifty and sixty cents a case on apples exported to Britain, a market which takes 3,000,000 boxes of apples a year from Washington and Oregon. British Columbia growers import $160,000 worth of sprays a year from the United Kingdom, and had something to offer in return for export sales.

EFFECT OF TARIFF

The preference had increased from 2 to 10 per cent the sales of British Columbia logans in Britain, 98 per cent of which were formerly drawn from foreign sources. The preference meant thirty cents a case, with a drawback if Empire sugar was used in processing. Britain imports 15,000,000 pounds of berry pulp, chiefly from the Netherlands. A swing to the use of sulphur dioxide for preservation of the products would, with the preference, give British Columbia a fair share of this business.

In fisheries the application of the plan would be similar. Nets and tin plate were imported by Canada, and canned and frozen fish sold in return. Without Empire preference there was little hope of competing with fisheries in the Far East and Baltic, where living conditions and extreme low wages applied. Development of Empire policy in fisheries could return Canadian fisheries to their old-time levels and reabsorb tens of thousands of men.

The same applied to lumber, where the value of the output was $93,000,000 in 1929, and fell to $44,47,000 in 1931, with many thousands out of work in the industry in this province. Additional work for 15,000 men, and $15,000,000 in added payrolls, would follow restoration of the trade to normal levels.

RECOVERY ON WAY

"The timber industry reflects very quickly any improvement in world conditions and in internal trade. A good crop on the Prairies, greater cohesion in Empire trade and other factors may easily turn our lumber business back on the road to recovery far sooner than one might anticipate. As payrolls in the industry go up, hundreds of men are absorbed back into employment, both directly and also indirectly in a long line of allied trades. In fact, the reel reverses, and hte return is accompanied always by progress beyond the last heights gained. I will not say this will happen in a day, but I am confident it will come to pass, as it has many times before," the Premier continued.

Agriculture, with a normal value of $60,000,000 in British Columbia, had held its ground through heavy production, in spite of low prices, and any improvement in world conditions would see a tremendous benefit there, he said.

"An analysis of the importations of the products of the farm into the United Kingdom shows that millions of boxes of apples, thousands of tons of processed fruit and vegetables, millions of dozens of eggs and various meat products are imported largely from foreign markets. The transfer of part of this business to Canada and British Columbia would vastly improve our situation, and give a great deal of employment."

STANDARDS IMPORTANT

It was important to keep in sight that, if trade was desired, buying must take place as well as selling. All export products would have to be maintained at a high standard, backed up by quality, continuity and fair dealing throughout. It was not enough to ship out what the country wanted to dispose of, but the actual needs of the importing country had first to be considered. Within the limits of these requirements would be found abundant opportunity for new and lucrative business, of advantage to all sections of the Empire, he believed.

The Premier appealed for a forward-looking attitude on the part of all citizens, and abandonment of blue ruin talk. Much progress had been made since Confederation and greater advances would follow in the next six decades. From a country without rails, roads or transportation, British Columbia had been built up to an amazing extent, in view of the short time that had elapsed in the development. There was need of the pioneer spirit of other days.

NEED RAFT BUILDERS

"When the traveler of the early days arrived in his meanderings at the bank of a river and found no means of crossing, he did not climb a log and make a complaint to the heavens; he did not howl blue ruin. He built a raft and crossed over to the other side. Often he did not know how to swim, but he had confidence in himself. We want more raft builders in British Columbia today," the Premier continued.

"We have in the province the raw materials that build nations, in man power, in brains, and a superabundance of natural resources. We have also, I believe, the patience and the courage to extricate ourselves and to ford our own rivers, with confidence that prosperity and progress undreamed of in the past will be our accepted heritage in the future. To that end we should all work unwaveringly. As a people we have better prospects than nine-tenths of the population of the civilized globe.

"What we need is more self-reliance and less dependence on government; a little more bone in the back and an old-fashioned trust in Providence," Premier Tolmie concluded.

CONSERVATIVE PARTY REFUSED TO ACCEPT BEAUHARNOIS MONEY

Continued from Page 1

connection with the amendments to the Election Act

Senator Graham had said, continued General McRae, that Senators should be eliminated in the matter of party funds, and in that the General agreed 100 per cent.

FUNDS AND FUNDS

"Some say there are campaign funds, and campaign funds; some reasonable and some unreasonable. I would go a step further," declared the General, "and say there are some decent and some indecent. I want to say that I have never accepted campaign funds from any corporation or from any individual who asked something in return for them. And I never collected a dollar that I am ashamed of."

The Senator recalled how, when the matter of campaign funds had been brought out in the House of Commons, he had been on the Pacific Coast. He had read the Hansard report, and that left him smarting under the inference that he had solicited any contribution from Beauharnois. He had been embarrassed because the negotiator was not then alive. That embarrassment was relieved, however, by Sweezey testifying before the Senate committee that the man he had discussed this affair with was Howard Smith.

PREPARED STATEMENT

After Easter this year, the General continued, he had prepared a statement which he wished to make under oath before the Senate Beauharnois committee.

"I submitted it to the committee counsel, and was advised it was outside the scope of the committee and would not be received. I have carried it around with me ever since. I expected that some honorary gentleman would bring the matter up.

He had with him the exact copy he submitted to Arthur Smith, the committee counsel, the General continued.

"I propose to read it; and I ask the House to accept it with the same effect as if it had been made to the committee under oath."

The Senator, referring then to the evidence of Mr. Sweezey before the Commons committee, read:

NOTHING DOING

"About two weeks before the election—I think it was early in the week of July 13, 1930—Howard Smith called on me at the Mount Royal Hotel, Montreal, and said he could get me a $100,000 contribution for the Conservative party. I asked him who was so enthusiastic about our success and he said, 'Beauharnois,' to which I replied: 'Nothing doing.'

"Then followed a discussion in which I explained to Mr. Smith the position my leader, supported by his party, had taken in the House of Commons on the Beauharnois project; that in my judgment, an inquiry into Beauharnois development was a certainty if we carried the country; that it was patent why such a contribution was now offered; and under the circumstances, if I were to accept a dollar of Beauharnois money, I would be false to my trust.

OFFER INCREASED

"Later in the same week, Mr. Smith again called on me and said that he thought the offer could be increased to $200,000.

"I told him the same principle applied to a $200,000 contribution as to a $100,000 contribution, and I could not entertain it. After some discussion he asked if I did not think I was taking a lot of responsibility on my shoulders in refusing the offer. I asked him what he had in mind, and he suggested that I put it up to my leader. I told him that I would do so; that Mr. Bennett would be in Montreal in a few days, but I was quite certain what his answer would be.

UNEQUIVOCAL REFUSAL

"When Mr. Bennett arrived on the following Sunday, I referred the matter to him, and his immediate reply was: 'Not a damned cent.' The answer was so unequivocal that there was no further discussion about it. Mr. Smith called on me the next day and I told the chief said: 'Not a damned cent.' That ended it."

General McRae then turned to the speech delivered by Rt. Hon. W. L. Mackenzie King, at London, Ont., last year. In that, Mr. King was reported to have said that the return of the contribution made to the general fund of the Conservative party was "on the grounds of party expediency and not public policy." Later on, Mr. King said that the contribution was returned under instructions from Mr. Bennett.

"Then," proceeded General McRae, "Mr. King later refers to the organizer (myself) as having accepted the contribution.

"I want to say here, under oath, that these statements of the right honorable gentleman are absolutely and totally untrue."

General McRae closed with the comment that it was the responsibility of every custodian of campaign funds to keep within his own conscience.

HAS POWER TO EXPEL

The Senate has the power to expel one of its members who has sullied its honor and rights, the Red Chamber was told today by Senator George Lynch-Staunton, of Hamilton. He evidently was preparing ground for the attempted expulsion from Parliament of two Liberal Senators charged with prostitution of their public duties.

From the other side of the Chamber, Senator Raoul Dandurand, leader of the Liberals, served notice the party "would not desert" Senators Andrew Haydon and W. L. McDougald, whose associations with the Beauharnois Power project have been under fire. Liberals, he said, would vote solidly against the report of the Senate committee that condemned the actions of the two Senators and issued a mild rebuke to Senator Donat Raymond. They had received an "unfair trial." The evidence did not warrant the condemnatory report, Senator Dandurand declared, and he regretted there was a difference between a trial by one's peers and a trial by one's "political enemies.".

RIGHT OF CENSURE

It was an undisputed fact, Senator Lynch Staunton asserted, that either the House of Commons or the Senate had the right to censure a member. Disciplinarian measures might extend even to suspension or expulsion. In Great Britain members of the Commons and the House of Lords had been expelled for many causes, not the least of which was "conduct unbecoming an officer and gentleman."

Twisting this old military charge to "conduct unbecoming a gentleman and Senator," is was claimed by Senator Lynch-Staunton that it fitted many of the relationships between the two accused Senators and the Beauharnois power and navigation project.

REVIEWS EVIDENCE

Reviewing the evidence adduced before the committee, Senator Lynch-Staunton forged link after link in a chain which, he believed, hung around the two accused Senators' guilt of prostituting their public positions. "They are guilty, I believe, of actions not becoming a member of this Senate."

It was unnecessary, said Senator Lynch-Staunton, who is a noted constitutional lawyer, to convict a Senator under the common law to expel or censure him. The Senate was the custodian of its own rights, and in disciplinarian measures, it was a court from which there was no appeal.

TRADE REVIVAL HAS COMMENCED STATES CHAIRMAN OF C.M.A.

Continued from Page 1

"In grain our exports for the same period, were 25,734,355 bushels, an increase of 3,124,545 bushels.

"Our lead exports were 7,503 tons, an increase of 1,875 tons.

"Our log and lumber exports were 50,043,692 feet, b.m., an increase of 556,644 feet.

"Newsprint exports were 10,400 tons, an increase of 8,142 tons.

"These are all the products of the basic industries of the West, and everyone of them represents increased revenue and employment.

"The figures in respect to our neighboring port of New Westminster are still more startling, as they show an increase in exports for the first three months of this year, as compared with 1931, of not less than 36 per cent. Increased lumber shipments account chiefly for New Westminster's gain in exports. The imports through New Westminster for the same period have almost doubled, being 95 per cent over what they were for the same period last year."

PRAISE FOR FARM PLAN

Continued from Page 1

In his wire to Mr. Gordon today, the Premier asked how soon the scheme could be started, as it was desired to get the families on the land immediately so that they could do Spring planting.

DOLE NOT NEEDED

"By all means let us assist people to settle on our lands. The dole should be absolutely unnecessary in an agricultural country as rich as ours.

"There is only one safe, sane and permanent way of meeting the unemployment situation on the Prairies at least, and that is by the encouragement of sustenance farming.

"I would strongly urge that an interprovincial conference of the four Western provinces be held to work out general principles in connection with a widespread 'back to the land' movement.

"Some will denounce this scheme. That is natural. But we must look ahead as did the Fathers of Confederation. The Imperial Conference, to be held at Ottawa, will concentrate largely, I presume, on the problem of marketing farm and other products. Let us prepare for the era of unbounded prosperity which undoubtedly lies ahead. The extent of this success will depend upon the development of our great natural resources. Of these, the land is one of our greatest assets. To be a valuable asset it must be cultivated and settled with a contented and prosperous people. Wringing our hands and weeping over our debts will not get us anywhere. Chair theories are as fruitless as those of the soap box orator.

"Creditors must be prepared to write off some of the indebtedness incurred during the high-price periods, and they are. In fact, they are doing it very generally throughout the country today. Many farmers must be given protection."

For taking part in tribal disturbances, 2,500 natives of Weenan, Natal, were marshalled by armed police into a wire netting enclosure for a mass trial, and each was fined $10.

REIDS HEAD FIX
A safe and unexcelled relief for Headaches, Neuralgia and Rheumatic Pains
REID CHEMICAL CO.
PRICE - 25¢ BOX
Special Agent
THE VANCOUVER DRUG CO. LIMITED

Our First Anniversary Clothing SALE
SALE STARTS TODAY

SUITS
"Art Kraft" guaranteed 18-oz. navy blue serge. Full celanese lining. Reg. $27.50. Sale Price $24.50
Double-breasted models, navy blue serge, all pure Botany wools. Excellent value at $24.00. Sale $17.50
New Spring tweeds and worsteds, 1932 styles and all brand new stock. Regular $30.00. Sale Price $25.00

SUITS
"Art Kraft," guaranteed all wool, navy, pin stripes. Neat, smart fitters. Regular $25.00. Sale Price $19.95

PANTS
English Flannel Pants, imported by ourselves. Dark grey. Regular $3.45. Sale $2.79
Cord Pants. Black, blue or fawn. Sizes 28 to 34. Regular $3.50. Sale Price $2.69

OVERCOATS
1932 models, brand new stock. Pleated or plain backs. Excellent value at $27.00. Sale Price $18.95
21 All-Wool English Gabardines, imported by ourselves. Regular $16.00. Sale Price $11.95
10 Elephanthide Waterproof Trench Coats, imported from England. Sale Price $7.95
Young Men's Special
Fine quality: navy, fawn or brown. Pencil stripe Suits. All 1932 models. Brand new stock. Regular $19.50. Sale Price $16.95

SEVEN DAYS ONLY—WATCH OUR WINDOWS—SEVEN DAYS ONLY
1321 Government Street — **Pritchard & Son** — 1321 Government Street

'BURBANK'
Canada's quality range. Enamel trimmed. Now reduced to sell at
$99.50
$9.50 Cash and Balance on Easy Terms
HATT'S HARDWARE

Beatty Washer Store April Special
Two machines for the price of one. Washer, Wringer and Ironer, all complete for the low price of
$129.00
This Offer Expires at the End of April
ACT NOW!
G 7511 1609 Douglas St.

For Sale—Cheap
50 Tons First-Class Loose Hay
Timothy and Mixed Grass—Excellent for Either Horses or Cows
Phone Sidney 65

MEAT SPECIALS
At the
NEW ENGLAND MARKET

SELECTED STEER BEEF
Pot Roast Beef, per lb. ..... 10¢
Boiling Beef, per lb. ..... 9¢
Prime Ribs of Beef, per lb. ..... 16¢
Choice Beef Sausages, per lb. ..... 10¢

QUALITY LOCAL LAMB
Shoulder Lamb, per lb. ..... 14¢
Legs Local Lamb, per lb. ..... 27¢
Lamb Chops, per lb. ..... 20¢
Lamb Stew, per lb. ..... 10¢

CHOICE PORK
Legs of Pork, per lb. ..... 15¢
Loin of Pork, per lb. ..... 15¢
Pork Steak, per lb. ..... 12¢
Pure Pork Sausages, per lb. ..... 15¢

New England Market
750 Yates St. (Opposite Dominion Hotel). Empire 2823

The Prescription Chemists

Purity, Accuracy

the primary essentials of correctly compounded prescriptions. They typify the service we offer you as Victoria's Prescription Store

FORT AT BROAD — McGill & Orme LIMITED — PHONE GARDEN 1196

FOR RENT

Up-to-Date City Office — Broad Street

Steam heated and fully modern, this commands a central position, in the heart of the business section. We will make any alterations to suit reliable tenants.

For Further Particulars Apply

E. B. RICHARDS

Empire 7722 Suite 7, Metropolitan Bldg. Opposite Postoffice

COUNTRY HOME

SEASIDE COUNTRY HOME, BEAUTIFUL GARDEN, 30 bearing fruit trees, grape vines, logans, raspberries, blackberries and currants, roses and ornamental shrubs; lawns to beautiful sheltered beach. Bungalow has 5 rooms, modern plumbing, electric light, city water and veranda with Vita glass; many built-in features. A really cosy home in excellent condition. Price cut to $4,500, or will consider exchange for close-in city bungalow.

EXCHANGE

ON THE SEAFRONT, 1,000 FEET BEAUTIFUL BEACH, 7-room house, modern plumbing and wired for electric light; commanding glorious views across the straits; 50 acres good soil, 10 have been cultivated, balance grass and maples, etc.; home orchard and garden; water to house by gravity from spring through two-inch pipe; also large ever-flowing creek; on the Island Highway. Splendid location for home or tourist camp. Clear title. Value about $11,000. Would consider trade for Victoria residence.

HIGH LOCATION

ON OUTSKIRTS OF CITY WITH GRAND VIEWS TO the south. New stucco bungalow, entrance hall and breakfast nook, living-room finished in silver-grey paneling and built-in effects, large bright kitchen, 2 airy bedrooms, with closets, and modern bathroom; workshop, and garage with brick chimney, cement walks. Good garden, all planted. Lino and circulating heater included in price of.....$2,500

COLES, HOWELL & CO., LTD.

638 View Street G 1032

For Sale or To Rent

Furnished or Unfurnished House With All Modern Conveniences

Situated in attractive grounds. Large drawing-room, sitting-room, dining-room, six bedrooms upstairs, three bathrooms. Very reasonable rates to desirable tenant.

Telephone G 5185 Before 2 P.M. or After 7:30 Evening

Australian Pastry Flour, 10-lb. sack.....30¢

PIGGLY WIGGLY

MRS. E. M. WALBANK DIES AT SHAWNIGAN

SHAWNIGAN LAKE, April 29.—The death occurred on Wednesday at her home, "The Pines," of Mrs. E. M. Walbank after a prolonged illness. Mr. and Mrs. Walbank have been resident in Shawnigan for over twenty years. Mrs. Walbank was a brilliant pianist, and before her illness helped in many local activities.

Switch to EMU

for your POCKET'S sake
for your HEALTH'S sake
for your FRIENDS' sake
for your EMPIRE'S sake

EMU 999 *Rich Tawny* and EMU 444 *Rich White* are Australia's health-giving wines. Their tonic properties which are widely commended by the medical profession are due to the iron in the Australian soil.

You'll feel all the better for an occasional glass of EMU. These wines give a zip and zest to life.

And they not only *do* you good. They *taste* good. Their quality is equal to that of Port from Portugal costing much more money. The reason—a preferential duty on entry into Canada in accordance with the Canadian-Australian Trade Agreement.

EMU 999
(Rich Tawny Port)

EMU 444
(Rich White Port)

$1.20
26-oz. bottle

FULL STRENGTH
BOTTLED IN AUSTRALIA

For Sale at Vendors or direct from Mail Order Department, Liquor Control Board, Victoria, B.C.

This advertisement is not published or displayed by the Liquor Control Board or by the Government of British Columbia.

EMU AUSTRALIAN WINES

Beauty of Flower Show Draws Deserving Praise

Sixth Annual Event of Vancouver Island Horticultural Society Formally Opened at Willows Grounds—Competition Is Keen

The beauty which results from taking a little care in arranging flowers is presented at its best by Vancouver Island growers at the sixth annual show of the Vancouver Island Horticultural Association, now being held at the Willows, which was formally opened yesterday afternoon by Hon. Joshua Hinchliffe, Minister of Education, before several hundred garden enthusiasts. The show continues today.

Mr. Hinchliffe referred to the show as being "a wonderful display" and congratulated the association members on their work and the display, and expressed the hope that it would continue. The minister spoke of the pleasure one derives from developing such beautiful flowers as are to be seen in the show, asserting that not only were they pleasing themselves, but bring joy to others.

KEEN COMPETITION

He was introduced by A. B. Morkill, president, who stated that despite uncertain conditions, the display was the finest that has ever been staged and was marked by particularly keen competition among a large list of entries. L. E. Taylor moved a hearty vote of thanks to Mr. Hinchliffe for officiating at the opening, and spoke of the value of the show in advertising Victoria. He extended a warm welcome to a party of twenty members of the Seattle Horticultural Society, who were visiting the show.

The judging was completed yesterday. H. Van Waveren, of Seattle, judged the tulips and daffodils; George Robinson, tulips; F. B. Pemberton and F. Barber-Starkey, decorative class; R. M. Palmer, of Duncan, and L. E. Taylor, novice, junior and miscellaneous sections.

DISPLAYS PRAISED

The district and individual displays drew much praise from the many hundreds who visited the show, and full credit for its success is due A. B. Morkill, P. R. Leighton, Mrs. E. W. Hammond and E. M. Whyte, who were instrumental in the preparations.

Several prominent features mark this year's show, including a display of a miniature park centred with a pool and fountain, contributed by the city parks board. Garden ornaments of all descriptions in different pottery designs, contributed by W. H. Bennett, also made a favorable impression. A number of plant pots were contributed by the Baker Brick & Tile Company.

Among those who displayed commercial exhibits were: R. M. Palmer, Layritz Nurseries, J. P. Babcock, The Pet Shop, Rockhome Gardens, Ballantyne Bros., F. B. Pemberton, W. Jennings & Sons, and the Dominion Experimental Station at Sidney. The latter exhibit consisted of an informative display of good and bad taste in flower arrangement.

DISPLAYS WELL ARRANGED

Every display in each of the respective classes indicates a great deal of work on the part of the exhibitor and is particularly well detailed and arranged.

The Challenge Cup, presented by the city of Victoria, for the best district display was again awarded to the Cowichan Agricultural Association.

Outstanding in the show are the beautiful tulip entries and the large varieties to be seen. This particular class was featured this year by the entry of many new varieties.

The judging resulted as follows:

DECORATIVE SECTION

District display (challenge cup)—1, Cowichan Agricultural Society; 2, North and South Saanich Horticultural Society.

Wowen's Institute display (challenge cup)—1, Victoria Women's Institute; 2, Langford Women's Institute.

Rock garden (challenge cup)—1, J. A. Hibberson.

Daffodil display—1, Angus McKay.

Tulip display—1, Mrs. E. W. Darcus; 2, Angus McKay; 3, D. D. McTavish.

Primula display—1, J. A. Hibberson; 2, S. W. Raven.

Wallflower display—1, Mrs. E. H. Keene; 2, D. D. McTavish.

Bowls of tulips, red—2, Mrs. J. Rithet.

Tulips, art shades—1, Mrs. Russel Kerr; 2, Mrs. C. Tice; 3, Mrs. J. Rithet.

Tulips, with other flower—1, Mrs. C. Tice.

Any other bulbous flower—1, A. S. Townsend.

Primrose or polyanthl—1, A. S. Townsend; 2, Mrs. A. Scott; 3, Lady Barnard.

Pansies—1, Mrs. F. Philp; 2, Mrs. J. Rithet; 3, E. M. Whyte.

Anemones—1, Mrs. Russel Kerr.

Most artistic bowl—1, Mrs. Barber Starkey; 2, Mrs. J. Rithet; 3, Mrs. Tindall.

Baskets of Darwin tulips—1, Mrs. J. Rithet.

Basket tulips with one or two other kinds of flowers—1, Mrs. G. C. Howell; 2, Mrs. J. Rithet; 3, Mrs. A. M. Scott.

Hardy flowers—1, Mrs. J. Rithet; 2, Mrs. E. W. Neel.

Most artistic basket—1, Mrs. Barber Starkey; 2, Mrs. C. E. Wilson; 3, Mrs. J. Rithet.

DAFFODIL SECTION

Division I—Trumpets

Emperor—1, Mrs. E. H. Keene; 2, A. McKay.

King Alfred—1, Mrs. E. H. Keene; 2, Mrs. Armstrong.

Olympia—1, Mrs. E. H. Keene.

Tresserve—1, Mrs. E. H. Keene.

Any other yellow—1, Mrs. E. H. Keene; 2, E. H. Garnett.

Any other white—1, Mrs. E. H. Keene; 2, Mrs. E. H. Garnett.

Division II—Incomparabilis

Sir Watkins—1, Mrs. E. H. Keene.

Great Warley—1, Mrs. E. H. Keene.

Bernardino—1, Mrs. E. H. Keene; 2, Mrs. E. H. Garnett.

Gloria Mundi—1, Mrs. E. H. Keene.

Lucifer—1, Mrs. E. H. Keene.

Any other named—1, Mrs. E. H. Garnett; 2, Mrs. E. H. Keene; 3, Mrs. E. C. Leather.

Division III—Barril

Barril Conspicuous—Mrs. E. H. Keene; 2, A. McKay.

Barril Flame—1, Mrs. E. H. Keene.

Any other named—1, A. McKay; 2, E. H. Garnett.

Division IV—Leedsii

St. Olof—1, Mrs. E. H. Keene; 2, A. McKay.

Phyllida—1, Mrs. E. C. Leather.

Any other named—1, Mrs. E. H. Keene; 2, Mrs. E. H. Garnett.

Division VII—Jonquila Hybrids

Any other Jonquil named—1, Mrs. E. H. Keene; 2, A. McKay; 3, A. McKay.

Division VIII—Tazetta and Tazetta Hybrids

Laurens Koster—1, Mrs. E. H. Keene; 2, A. McKay.

Aspasia—1, Mrs. E. H. Keene.

Soliel d'Or—1, A. McKay.

Any other named—1, Mrs. E. C. Leather; 2, Mrs. E. H. Keene; 3, Mrs. E. Darcus.

Division IX—Poeticus

Horace—1, Mrs. E. H. Keene.

Ornatus—1, Mrs. E. H. Garnett; 2, Mrs. E. H. Keene; 3, E. M. Whyte.

Any other named—1, Mrs. E. H. Keene; 2, A. McKay.

Division X—Doubles

Double Trumpets—1, A. McKay.

Double Incomparabilis—1, Mrs. E. H. Keene; 2, A. McKay.

Double Jonquils—1, A. McKay.

COLLECTIONS

Twenty-four varieties, named—1, Mrs. E. H. Keene.

Twelve varieties, named—1, Mrs. E. H. Keene.

Incomparabilis, named—1, Mrs. E. H. Keene.

Barril and Leedsii, named—1, Mrs. E. H. Keene.

Bronze medals awarded for:

Best bloom in Division I—Mrs. E. H. Keene, "Olympia."

Best bloom in Division II—E. H. Garnett, "Wheel of Fortune."

Best bloom in Divisions III and IV —Mrs. E. H. Keene, "Molly Bawn."

Best bloom in Divisions V and XI —Mrs. E. C. Leather, "Tazetta."

TULIP SECTION

Early Tulips

Couleur Cardinal—1, A. L. Townsend; 2, A. McKay.

De Wet—1, W. Davenport; 2, A. L. Townsend; 3, S. W. Raven.

Pink Beauty—1, A. McKay.

Any other, named—1, S. W. Raven; 2, A. McKay.

Any other, named—2, A. McKay.

May Flowering Tulips

Moonlight—1, Mrs. E. W. Darcus.

Orange King—1, S. W. Raven.

W. T. Ware—1, Willows School.

Any other, named, pink—1, A. McKay; 2, C. E. Whitney-Griffiths.

Any other, named, yellow—1, A. McKay; 2, D. Hunter Miller; 3, Mrs. J. Scarfe.

Any other, named—1, A. McKay; 2, S. W. Raven; 3, C. E. Whitney-Griffiths.

Darwin Tulips

Baronne de la Tonnaye—1, Mrs. J. Scarfe; 2, S. W. Raven.

Princess Elizabeth—1, S. W. Raven.

Farncombe Saunders—1, Mrs. E. W. Darcus; 2, Mrs. Scarfe.

Bartignon—1, S. W. Raven.

King Harold—1, C. E. Whitney-Griffiths; 2, Mrs. Scarfe.

Pride of Haarlem—1, S. W. Raven; 2, M. W. Torrible; 3, G. C. Pinhorn.

W. Copeland—1, Mrs. Darcus; 2, C. E. Whitney-Griffiths.

Clara Butt—1, M. Torrible; 2, G. C. Pinhorn; 3, Mrs. J. Scarfe.

Psyche—1, Mrs. Darcus; 2, G. C. Pinhorn.

Valentin—1, D. Hunter Miller; 2, S. W. Raven.

William Pitt—1, S. W. Raven.

Rev. Ewbank—1, Mrs. E. Darcus; 2, W. Davenport.

Any other, red or scarlet, named—1, M. Torrible; 2, C. E. Whitney-Griffiths.

Any other, lilac or violet, named—1, Mrs. E. Darcus; 2, S. W. Raven; 3, A. McKay.

Any other, purple or black, named—1, D. Hunter Miller; 2, A. McKay.

Breeder Tulips

Louis XIV—1, S. W. Raven.

Lucifer—1, S. W. Raven.

Turenne—1, A. McKay.

Pink Pearl—1, S. W. Raven.

Any other, light—1, S. W. Raven; 2, C. E. Whitney-Griffiths.

Any other, dark shade, named—1, S. W. Raven; 2, A. McKay.

Various

Rembrandt—1, A. McKay; 2, S. W. Raven.

Parrot—1, A. L. Townsend; 2, C. E. Whitney-Griffiths.

Species—1, Mrs. E. H. Keene; 2, A. McKay.

Collections

Twenty-four varieties—1, S. W. Raven; 2, Mrs. E. H. Keene; 3, D. Hunter Miller.

Twelve varieties—1, G. C. Pinhorn; 2, C. E. Whitney-Griffiths; 3, A. L. Townsend.

Six varieties—1, D. Hunter Miller; 2, C. E. Whitney-Griffiths.

Bronze medals awarded as follows:

Best bloom in early group—A. L. Townsend, "Coleur Cardinal."

Best bloom in May flowering group—A. McKay, "Mongolia.",

Best bloom in Darwin group—S. W. Raven, "William Pitt."

Best bloom in any other group—D. Hunter Miller, "Zulu."

GENERAL SECTION

Various

Anemone, three distinct varieties—1, J. A. Hibberson.

Auricula, six varieties—1, A. W. Lorimer; 2, A. McKay; 3, Mrs. J. Rithet.

Iris, three varieties—1, J. A. Hibberson; 2, A. L. Townsend.

Iris, any variety—1, Mrs. F. Philp; 2, J. A. Hibberson.

Pansies—twelve blooms—1, E. M. Whyte; 2, Mrs. F. Philp.

Perennials, six varieties—1, A. L. Townsend.

Primroses in bowl—1, G. C. Pinhorn; 2, Mrs. F. Philp.

Polyanthus in bowl—1, G. C. Pinhorn; 2, Mrs. F. Philp.

Violas, twelve blooms—1, A. McKay.

Wallflower, three varieties—1, Mrs. A. M. Scott; 2, E. M. Whyte.

Wallflower, dark—1, G. C. Pinhorn; 2, Mrs. A. Scott.

Wallflower, light—1, Mrs. A. Scott; 2, G. C. Pinhorn.

Flowering shrub, one vase—1, E. M. Whyte.

Collection bloom of plants suitable to rock garden, six varieties, three blooms each—1, Mrs. F. Philp.

PLANTS IN POTS

Polyanthus—1, Mrs. A. Scott.

Collection six plants, Primula Genus—1, J. A. Hibberson.

NOVICE SECTION DISPLAYS

Novice display (Challenge Cup)—1, L. E. Taylor.

Display tulips—1, Albert Smith; 2, H. O. Simpson.

Bowls

Narcissi—No first; 2, Mrs. McIndoe.

Tulips—1, Mrs. McIndoe; 2, H. O. Simpson.

Primroses or polyanthi—No first; 2, Miss Cunningham.

Tulips

Any early—No first; 2, H. O. Simpson.

Any Darwin—1, Albert Smith; 2, Mrs. I. Scarfe.

Any double—No first; 2, H. O. Simpson.

Any other, one bloom—1, Albert Smith.

Various

Auricula, one truss—A. W. Lorimer.

Perennials, one variety — Mrs. Cunningham.

Flowering shrub—No first; 2, Mrs. McIndoe.

Wallflowers, dark—1, Mrs. McIndoe.

JUNIOR SECTION

School display (Challenge Shield)—1, North Saanich High School; 2, Mount Newton High School.

Scout and Guide display—1, 2nd East Victoria; St. Mary's Troop; 3, 3rd Victoria.

Junior display (Challenge Cup)—1, Miss Harness.

Collection of wild flowers — F. Cunningham; 2, Margaret Izard; 3, David Groos.

Bowls

Daffodils — No first; 2, David Groos.

Tulips—1, Anna McKay; 2, Miss M. Harness.

Any other hardy flower—1, Miss Harness; 2, David Groos; 3, Anna McKay.

Wild flowers, not more than three varieties—1, J. Harvard; 2, Margaret Izard; 3, Helen Garnett.

MISCELLANEOUS SECTION

Mounted wild flower display (Challenge Cup)—1, V. E. L. Goddard.

Ladies' decorated table—1, Mrs. E. J. Phippard; 2, Mrs. E. Darcus; 3, Evan Jones.

Men's decorated table—1, R. Burden; 2, E. M. Whyte; 2, Evan Jones.

Japanese miniature garden—1, J. A. Hibberson; 2, G. Le Gallais.

Model Vancouver Island home garden—1, Willie Jones; F. D. Izard.

Single bird house—1, G. Le Gallais.

Bird house, boy under twelve—1, Willie Jones.

Collection of twelve garden photos—1, Mrs. M. Dring; 2, Mrs. E. Tait.

Collection of six garden photos—1, Mrs. E. Tait.

Photo enlargement—1, Mrs. M. Dring.

Photo of single flower—1, V. E. L. Goddard.

Eczema Hemorrhoids Irritations

Because it does positively relieve the itching almost as soon as applied and effects a healthful healing of the skin, Dr. Chase's Ointment is a most satisfactory treatment for Eczema, Hemorrhoids or Piles and all Irritations of the skin. Fifty years of success.

In box or tube.

Dr. Chase's OINTMENT

Plan Memorial to Woman Who Aided Japan's Criminals

NEAR the first anniversary of the death of Miss Caroline Macdonald, LL.D., for fifteen years sister and savior of the inmates of Japanese prisons, her friends aim to establish a memorial in the form of an international scholarship in sociology and social science in the University of Toronto. Her remarkable career, in which she became the chum of criminals, housed jailbirds and was many times the confidante of those who would on the morrow stand on the death trap, will be the subject of the church feature in tomorrow's issue.

REFERENDUM WILL DECIDE QUESTION

Victoria Kinsmen Vote on Abolition or Sustaining of Age Limit for Clubs

A referendum to decide whether or not the age limit for Kinsmen Club members shall be abolished is now being taken among the various clubs throughout Canada, and members of the Victoria organization have tendered their vote on the matter. The ballots of the Victorians will not be counted here, but will be forwarded to the National Council, after which the final result will be known.

Ernest Stock, chairman of the sports committee, announces that the club golf tournament has resulted in a draw, and the following members will play off on Sunday, May 8, at Macaulay Point to decide the winner: Ainslie Helmcken, P. Mulcahy, Hugh Francis and E. Stock.

The club's softball team will practice next Sunday on the grounds at the corner of Quadra Street and Queens Road.

Radio advertising has been prohibited by the Netherlands.

DODD'S KIDNEY PILLS
FOR ALL KIDNEY DISEASES
BACKACHE BLADDER TROUBLES RHEUMATISM
ASK FOR 4087 THE PROPRIETARY
for Rheumatism

(ESTABLISHED 1901)

Angus Campbell & Co., Ltd.

1008-10 GOVERNMENT ST.

END-OF-THE-MONTH

BARGAINS

Sale of "Holeproof" Silk Hosiery

REGULAR $1.95 CHIFFON SILK HOSE
Full-Fashioned Fine Sheer "Holeproof" Chiffon Silk Hose, with slendo heels, cradle foot and silk from top to toe. Pair.... ALL FIRST QUALITY — $1.00

REGULAR $1.25 LIGHT SERVICE SILK HOSE
250 Pairs of "Holeproof" Light Service-Weight Silk Hose, with "Durene" top and foot to give added wear. New Spring shades. Regular $1.25 for, pair..... — 89c

WOMEN'S SPRING COATS
Here is your opportunity to purchase a smart new Spring Coat at a really attractive price. The latest Spring styles. Every one full lined ..... — $8.95

CELANESE SILK DRESSES
New Celanese Silk Frocks in dainty pastel colors. Neatly trimmed in various new ways. Sizes 14 to 20. A bargain at..... — $3.75

BLOOMERS UP TO $1.95
Clearing odd lines of Harvey Novelty Rayon Silk Bloomers. Small and medium sizes. Up to $1.95 for ..... — 79c

NEW LEATHER HANDBAGS
Fifty Brand New Smart Leather Handbags in black, navy, brown, green and blue. Today..... — $1.29

500 Beautiful Silk Scarves on Sale Today, $1.29, $1.69, $1.95

NEW STYLES! NEW DESIGNS! NEW COLORS!

FRONT-LACING CORSETS REGULAR $5.00
"Lady Mac" Front-Lacing Corsets, elastic top, cut long over hips. Sizes 24 to 30. Regular $5.00 for..... — $3.50

SUEDE TAFFETA NIGHTGOWNS
New Bias Cut Suede Taffeta Nightgowns. Tailored and novelty styles; white, flesh, peach. Priced at..... — $3.29

SLEEVELESS SILK BLOUSES
A special offering of smart Sleeveless Silk Blouses, in white and eggshell. Five styles to select from..... — $1.95

SILK GLOVES UP TO $1.75
Smart Silk Gloves of a good, reliable make, with double-tipped fingers. All good shades, in sizes 6 to 7½..... — 89c

FRENCH BERET TAMS
Just arrived! A new shipment of Genuine French Beret Tams, in white and every desired shade.... — 79c

KAYSERETTES
Knit-to-Fit Undies, in pink only. Tights and Panties in small, medium and large sizes..... — 50c

250 New Hats in a Special Selling Today, $2.95, $3.95, $4.95, $5.95

Today we offer four very attractive price groups of New Spring Millinery—featuring the latest Spring millinery modes for sports wear and dress-up occasions. Small and medium head sizes. Today ..... $2.95, $3.95, $4.95 and $5.95

LAST RITES HELD

Yesterday afternoon the funeral service was conducted by Rev. E. W. P. Carter for Harry Speed. Interment was made at Royal Oak Burial Park, the following acting as pallbearers: C. W. MacIntosh, W. Kay, D. MacKay and A. Alexander.

FUNERAL TODAY

The funeral of Henry Streeter, who passed away on Thursday evening, at the Royal Jubilee Hospital, will take place this afternoon at 2:30 o'clock, from the Sands Mortuary Chapel. The remains will be laid at rest in the Royal Oak Burial Park.

Telephone Equipment Ideas that may help your business

Using switching key

Cordless private branch exchange

Telephone gong in noisy place

Attendant's cabinet for dial system

Use of headset leaves hands free

Switching Keys

By the use of inconspicuous keys attached to the desks, it is possible to give special types of telephone service on business premises. Keys will, for example, enable you to pick up telephone calls from any one of several lines; cut all other telephones off your line to insure privacy; call from your telephone to other telephones on the same premises without the use of a switchboard; transfer calls from your telephone to another telephone on the same premises; of hold someone on your line while you use the same telephone to call someone else on your premises for the purpose of obtaining information.

Cordless Switchboards

The 10-line Cordless Private Branch Exchange is small enough to place on a stenographer's desk so that she can handle telephone calls in addition to her other work. It has a capacity of four lines to "Central" and 10 inter-departmental lines. The attendant switches all calls by flipping small keys on the face of the board. There is also a larger model with a capacity of 4 lines to "Central" and 16 inter-departmental lines.

Dial Telephone Systems for the Office

There are a number of different models of apparatus that will give dial (automatic) telephone service for an office, even if the dial system is not in general use in the city. That means that one department is able to call another by simply dialing a number and without the need of an intervening operator. To call an outside number, connection with "Central" is obtained by dialing a single number. An attendant is required for incoming calls only.

Gongs and Extra Telephone Bells

If you have trouble hearing the telephone ring in your place of business, you can have a louder telephone bell known as a gong installed either at the spot where your telephone is located or in a more advantageous position. Or you may prefer an extra bell of the ordinary type.

Headsets

Sometimes business men would like to obtain a written record of telephone conversations to verify what is said. A headset and switching key will make it possible for a stenographer or secretary to listen in on the line whenever this is desired. In cases where a person wishes both hands free to write or to handle papers while telephoning, a headset can be used in place of the ordinary receiver.

There are other modern telephone devices for the office. We will be glad to help you with your telephone problems.

BRITISH COLUMBIA TELEPHONE COMPANY

The Daily Colonist

Established 1858.

The Colonist Printing and Publishing Company, Limited Liability.

J. L. Tait, Business Manager.

Subscription Rates by Carrier and by Mail in Districts Contiguous to Victoria, Served by Colonist City Carriers:

Yearly	$12.00
Monthly	1.00

All subscription rates payable in advance. Mail subscribers are requested to make all remittances direct to The Daily Colonist.

Subscribers in ordering change of address should be particular to give both old and new address.

Subscription rates by Mail:

To Canada, Great Britain, the United States and Mexico, except districts as above:

Yearly	$6.00
Half-Yearly	3.00
Quarterly	1.50

Saturday, April 30, 1932

FREE STATE AT CROSS PURPOSES

A good deal of water must flow under the political bridge of Free State Ireland's relations with Britain before abolition of the Oath of Allegiance, incorporated in the treaty between the two countries, can become effective. The action of the Dail cannot cancel that oath. It is an oath that has been taken by all the members of the present Dail and Senate. The necessity to take it again will not arise until after another general election in the Free State. What Mr. de Valera is doing now is making a gesture towards the Republican extremists, whose leaders he released from prison recently. He holds power by virtue of the votes of those extremists and must do something to satisfy their aspirations.

Passions have been aroused anew in the Free State in the discussion on the Oath of Allegiance. Those passions will spread throughout the country. It is conceivable that before long Mr. de Valera will be faced with conditions resembling civil war, a possibility of more than average likelihood, as all who know Southern Ireland will realize. Mr. de Valera maintains that the oath is a domestic matter. His experience of politics is not yet sufficiently wide to understand that there are two countries concerned in treaty rights. The Free State is pursuing cross purposes. It wants a Republican Government, or that is the desire of its present political masters, and it wants, at one and the same time, to retain the advantages of economic association within the Empire. Coincident with Mr. de Valera's attitude on the Oath of Allegiance is the purpose of the tariffs being framed at Dublin which are designated "bargaining counters" for the forthcoming conference at Ottawa. In other words, while dissociating himself from allegiance within the British Empire the Irish President is looking forward, on behalf of his country, to the Imperial preference rates which it is assumed will be conceded to Britain and the Dominions.

There can be no such thing as Republicanism within the Empire. That is a contradiction in terms. In order to gratify the extremists among his followers Mr. de Valera is omitting the weightier matters which call insistently for his consideration. The finances of the Irish Free State present grave difficulties. Those finances and their welfare are inextricably bound up with trade with Britain. They will go from bad to worse if the Republicans force an open breach with Britain, and compel Mr. de Valera to go further than he wants to go. It may be mentioned, incidentally, that what action Britain will take should the treaty be repudiated, to the extent of having the Oath of Allegiance abolished, has yet to be determined. One suggestion is that the matter should be submitted to an Empire tribunal which could reach its decision at the time of the Imperial Conference at Ottawa. It is conceivable, of course, that Mr. de Valera would reject such arbitrament since he refuses to acknowledge the Crown. Probably the ultimate solution of the present difficulty will be found in Ireland itself and in the repercussions of the doctrine of repudiation to which no parallel can be found in recent times outside of Russia.

"THE PRICE OF POLITICS"

The rank and file of opponents of present-day political institutions are proceeding with arguments that are mainly erroneous, and this is probably due to political ignorance and lack of complete study of the system under which we live. That there are faults is undoubtedly true, but the major ones are those of the people themselves who have clamored and supplicated for the application of paternalism in legislation until it has become a Frankenstein. It is Socialistic legislation that has made it so difficult, or even impossible, for Governments to balance their budgets. If the rank and file of the people were good enough sportsmen and women, they would acknowledge that the present-day depression has been caused by their own follies. Instead, they lament and growl like so many Mrs. Gummidges, and, looking round for a scapegoat for their self-imposed misfortunes, they find it ready to hand in the so-called "political and economic" dispensations of which they have been the architects.

As enlightening a discussion on the foregoing, and germane matters, as has been given publicity is contained in a series of essays written by Sir Ernest Benn, which is incorporated in a book called "Honest Doubts, or, The Price of Politics." Sir Ernest is a Liberal of the Palmerstonian school. One of our troubles, he says, is that instead of getting on with our various jobs we are all busy governing one another. It is conferences and committees that have induced stagnation. "We have reached," writes Sir Ernest, "a stage when no man may do a piece of work until all his fellows have decided how much he shall do, the amount he shall charge for it, and all the detailed terms, conditions and circumstances in which he may be permitted to work at all." He accuses the committee system of causing a loss of all sense of personal responsibility. The committee system has led to millions being squandered. The committee system has lowered the dignity of public life. "The great Victorians," says Sir Ernest, "were concerned with inspiring issues, liberty in chief; but what can be expected of men and women preoccupied only with quotas and doles."

In one of his essays, Sir Ernest Benn accepts joyfully the challenge of Socialism to the present banking system. He says that the system is cheap. Here is his illustration: "Bank dividends represent 5s in every £1,000 worth of cheques passed through the Clearing House and a ratio which compares favorably with the Post Office's poundage on postal orders. But deductions must be made from the 5s because neither cheques between accounts in the same bank nor bankers' advances to depositors appear in the Clearing House figures." Sir Ernest estimates that when these services are taken into account, the 5s might well shrink to 1s. Secondly, the banking system is efficient. A bank's business is to lend, and if it refuses a loan that is only because its grant would be incompatible with the bankers' duty towards the customers who trust them.

Too many people are busy finding scapegoats for their own shortcomings. Sir Ernest Benn has exposed the hypocrisy of it all. It is a time-worn example of any and all political dispensation that "those who have much to hope for and nothing to lose will always be dangerous, more or less." What faults there are in political and economic systems are faults which, in the main, the rank and file of the people themselves have lifted their hands in supplication for and prayed and agitated for until authority has succumbed to popular blandishments. Now authority is being verbally chastised for those very things which the people prayed it to do—for doles and quotas; for commissions and conferences; for sumptuary legislation; for panem et circenses. It is a mad world; and the maddest part of it is the instability of the political conscience among a certain percentage of mankind. There are always cross sections of humanity that are unequal to either fortune; that will not take fortune's buffets and rewards with equal thanks.

Mr. Rudyard Kipling, like all astute observers of the age, has discerned the tendency that exists among some persons of blaming others for faults that are inherent in themselves. He sees in that tendency mental corrosion and describes it thus in his new book, "Limits and Renewals":

"But he that is costive of soul toward his fellow,
Through the ways, and the works, and the woes of this life,
Him food shall not fatten, him drink shall not mellow;
And his innards shall brew him perpetual strife."

The Liberal press of the Dominion continues to launch jeremiads because Canada's trade is not showing continuous gains. It rarely admits that gains are not being made because of world conditions. It scarcely ever alludes to the fact that this Dominion, with a population of little over 10,000,000 persons, stands fifth among the nations of the world in her export trade. The only countries which lead Canada in this respect are Britain, the United States, France and Germany.

Sir Henry McCardie is noted for his outspokenness and the impartiality of his administration on the Bench. In a recent spiritist case tried before him in London he said: "As a judge I care not for all incarnate or discarnate spirits in the world, and as long as I remain on the Bench I shall resolutely seek to reach the truth and shall advise the jury to do the same, although there may be ten thousand million discarnate spirits around us."

Baluchistan is a state entirely undisturbed by the present world depression. Its inhabitants, Afghans, go about their daily tasks as if there were not a single economic trouble on earth. They have an occasional earthquake to relieve the monotony of their lives, but even that is regarded as a routine happening. Happy Baluchistan—where the people believe in reliance on their own efforts.

"THE QUIET LITTLE PEOPLE"

The Quiet Little People live on bread—
They mind their "P's" and "Q's," and when they wed
Seldom cheat or have divorces,
For their quaint, inherent course is
To raise a Happy Family instead.

The Quiet Little People seldom play—
They'll sacrifice a golden Summer day
In their duty, paramount
To "the little things that count"—
And when they go to bed they kneel and pray.

The Quiet Little People, when they die
Are weary, and are satisfied to lie
In a dusty little grave,
Sans a word to say, "They gave
Their best—without a discontented sigh!"

So, good Quiet Little People, take your Rest
In a rich, immortal glory—fully blessed.
You're the backbone of a Nation,
You're the guts of all Creation—
The quiet stuff that stands the Acid Test!

H. T. M.

The Weather

Meteorological Office, Victoria, B.C., at 8 p.m., April 29, 1932.

SYNOPSIS

The barometer remains high over Northern British Columbia, and fine, warm weather prevails over this Province. Showers have occurred in the Prairie Provinces.

PRECIPITATION AND TEMPERATURES

	Rain	Min.	Max.
Victoria	--	42	58
Nanaimo	--	41	58
Vancouver	--	42	66
Kamloops	--	40	68
Prince George	--	26	68
Estevan Point	--	38	52
Prince Rupert	--	38	64
Atlin	--	30	60
Dawson	Trace	34	52
Seattle	--	42	64
Portland	--	46	72
San Francisco	--	50	64
Spokane	--	44	64
Los Angeles	--	50	68
Penticton	--	35	--
Vernon	--	35	--
Grand Forks	--	39	65
Nelson	--	42	62
Kaslo	--	42	63
Cranbrook	--	33	59
Calgary	Trace	34	46
Edmonton	--	34	58
Swift Current	.02	32	40
Prince Albert	.04	34	48
Qu'Appelle	.01	38	44
Winnipeg	Trace	42	58
Thursday—			
Toronto	--	43	69
Ottawa	--	34	66
Montreal	--	40	62
Saint John	--	34	60
Halifax	--	34	60

FRIDAY

Maximum	58
Minimum	42
Average	50
Minimum on the grass	34

Sunshine, 9 hours 12 minutes.
Weather, clear.

5 P.M. WEATHER REPORTS

Victoria—Barometer, 30.02; wind, S., 4 miles; clear.
Vancouver—Barometer, 30.00; wind, W., 6 miles; clear.
Kamloops—Barometer, 29.92; wind, S.W., 4 miles; fair.
Prince George—Barometer, 30.08; wind, N., 4 miles; clear.
Prince Rupert—Barometer, 30.08; wind, N., 4 miles; clear.
Estevan Point—Barometer, 30.02; wind, N.W., 10 miles; clear.
Tatoosh—Barometer, 30.02; wind, N.E., 8 miles; cloudy.
Portland—Barometer, 29.94; wind, N.W., 4 miles; clear.
Seattle—Barometer, 29.98; wind, N., 6 miles; clear.
San Francisco—Barometer, 30.02; wind, S.W., 10 miles; cloudy.

Note and Comment

By R. B. D.

Corruption wins not more than honesty.
. . . . . Be just and fear not.
Let all the ends thou aim'st at be thy country's,
Thy God's and truth's. —Shakespeare.

We fear it must be the climate. The Winnipeg Tribune has become almost as querulous in its comments upon current events and contemporary statesmen as The Free Press, which is The Gloomy Dean of Western, or at least of Westerly, newspapers. In a recent issue The Tribune insinuated that in other days seats in the Canadian Senate were sold to the highest bidders (of course to bidders of the true political faith) and that the proceeds of the traffic became a part of the party campaign funds.

* * *

There may be some justification for that insinuation, but surely it does not convey the whole truth of the matter. For it is a demonstrable fact that within comparatively recent years several respectable newspapermen and a reputable journalist or two have been appointed members of the Senate.

* * *

Does our Winnipeg contemporary mean to tell us and all the rest of the people of Canada that those members of a hitherto honorable profession paid a price for the seats they sit in in the Purple Chamber? If they did, they are unique after their kind, and must have been up to some tricks of a sort recently practised in the Senate, for if there is an ordinary newspaperman in any part of Canada who ever saved sufficient money to buy even a seat (for temporary occupation) in a first-class restaurant, we should like to meet him just for the purpose of finding out by what marvelous procedure he did it. Editors and writers occasionally do render some service to statesmen and politicians, for which they too often receive more kicks than halfpence, but the rewards for labor in the political vineyard are usually reserved for practical politicians and spellbinders.

* * *

Nevertheless we are agreeable to one concession. We admit that a few newspapermen have received appointments to the Senate, but that deviation from a general rule must surely have occurred during a period of political aberration. In the category of journalistic appointments to the Upper Chamber we do not count Hon. George Graham, for Genial George ever has been more of a politician than newspaperman. The same thing may be said with some reservations of Hon. William Buchanan and Hon. J. D. Taylor and without qualifications of Hon. John Lewis.

* * *

There has been a great deal of criticism of and some doubts expressed about the usefulness of the Senate. In fact there have been many expressions that the Senate should be taken in hand and reformed. We honestly believed that when politicians began appointing newspapermen to seats in the permanent chamber the work of senatorial reformation was begun.

* * *

As everybody knows who takes an interest in political affairs, the Senate has become involved in a terrible scandal—one of the most deplorable of scandals in the political history of Canada. When we read in the newspapers about that long-to-be-lamented affair the thought entered our mind that now the journalistic Senators will arise in their mental and moral might and demand that the wrongdoers should be smitten hip and thigh. Consequently, imagine our humiliation upon reading in The Colonist this morning that Hon. George P. Graham had arisen from his seat and placed a moral halo, "as big as a spare time," upon the head of Senator Haydon.

* * *

The charge against Senator Haydon is that he had been a party to the sale of valuable public assets for his own private benefit and for the purpose of collecting a campaign fund of over a quarter of a million dollars to assist the government of Rt. Hon. William Lyon Mackenzie King to win the late Dominion election. Senators McDougald and Raymond also were involved in the scandal. First the House of Commons investigated the charges and declared that they had been proved. Then the Senate investigated the charges and declared that they had been proved. Hon. G. P. Graham, who has been somewhat noted for political independence, has arisen in his place as a leader of the Liberal Party in the Senate and declared that the charges have not been proved. This declaration somewhat staggers public belief in the personal and political integrity of Mr. Graham.

* * *

When the charges against the Senators were launched in and investigated by the House of Commons, leaders in the Senate declared that that body was the custodian of its own honor and was the only authority competent to deal with the scandal. The competence of the Senate to maintain its own honor has been proved to be somewhat doubtful by the attitude of the Liberal Senators in making the matter a strictly party question and indicating that they will vote in favor of casting a white robe of purity and innocence over the shoulders of the sinners. Consequently it is evident that if the Senate is to be purged of its sins of commission, whatever penance is considered necessary to purification will not be imposed with the consent of the Liberal Senators. That is why we are interested in the as yet unannounced attitude of the journalistic Senators to the regrettable Beauharnois affair. The Speech of the Conservative leader in the Upper Chamber indicates that a motion will be made for the expulsion from the House of at least two of the offending Senators. Will a majority of the journalistic Senators support that resolution, and will the accused abide by the terms of the resolution if it passes? Senators are appointed for life, and some authorities maintain that there is no power within the constitution for their expulsion. Consequently there may be a test to determine whether the High Court of Parliament is the highest court in the country or in the realm.

PHARMACEUTICAL TESTS COMPLETED

VANCOUVER, April 29.—Results of the semi-annual examinations of the Pharmaceutical Association of British Columbia, which were held early this month, have been announced by R. H. McDuffee, registrar. They include:

Passed supplemental examination in major subjects and entitled to diploma of licentiate of pharmacy: Richard V. Jenkin, Victoria; Gerald P. Parks, Nanaimo.

Starred in not more than two major subjects and granted supplementary examination at a future occasion: Elmore P. Clark, Victoria, materia medica; Leslie E. Pollock, Nanaimo, materia medica.

Passed the honor supplementary examination and also entitled to the certificate as certified clerk: Michael Grant, Victoria.

FESTIVAL NOTES

The Musical Festival programme this afternoon, at the First United Church and the Victoria High School, will begin at 3 o'clock, instead of 2. This hour has been set in order to accommodate juvenile band and folk dance entries coming from Vancouver.

Dr. Thomas Armstrong, adjudicating the Musical Festival choral classes, will give a talk on choir conducting and choral singing this morning at 11 o'clock, in the schoolroom of First United Church, for teachers, choir leaders and any other interested persons who wish to be present. Dr. Armstrong, who is organist at Exeter Cathedral, will play on the organ at Christ Church Cathedral tomorrow evening following evensong.

On Wednesday morning, before commencing the elocution competitions, Miss Jean Campbell, the adjudicator, announced that Captain Wilfrid Ord, winner in Class 128, men's open elocution, on the previous day, had secured the 160 marks necessary to receive the medal for the class.

The Rhyming Optimist

By Aline Michaelis

STRENGTH

I would be strong, not with the crashing force
Of angry wind that beats a city down,
For gale or hurricane upon its course
Must swiftly leave each harried field and town,
And in its wake bleak desolation reigns.
The gaping wounds of harvests and of homes
Where storm has trod no lovely thing remains,
And only anguish like a pale ghost roams.
But I would have a slow and patient strength,
Anc as the sea takes up the shining sa- 1,
Grain after grain, to build therewith at length
New silver aisles as gifts from ocean's hand,
So I would build with constant grain on grain
My life in fitness for a soul's demain.

Tides at Victoria

Time of tides (Pacific Standard time), at Victoria, B.C., for the month of April, 1932.

APRIL, 1932

Date	Time H. M.	Ht Ft.	Time H. M.	Ht Ft.	Time H. M.	Ht Ft.	Time H. M.	Ht Ft.
1 ..	3:35	8.3	7:55	6.6	10:10	7.0	16:13	3.0
2 ..	2:35	8.0	8:00	8.3	11:50	6.8	19:00	3.5
3 ..	0:34	7.7	8:16	8.0	13:05	6.8	19:40	4.1
4 ..	2:34	7.7	8:40	4.7	14:10	6.7	20:14	4.7
5 ..	3:16	7.6	9:04	4.1	15:11	6.7	20:40	5.3
6 ..	2:05	8.0	9:35	3.4	16:20	6.6	21:05	5.7
7 ..	2:35	8.0	10:10	3.0	17:45	6.6	21:16	6.3
8 ..	3:46	8.1	10:48	3.0	00:10	6.7	20:50	6.6
9 ..	0:58	8.0	11:29	3.3	.....		.....	
10 ..	3:04	8.3	12:12	3.1	.....		.....	
11 ..	3:05	8.5	13:00	3.0	.....		.....	
12 ..	3:16	8.6	13:49	2.9	.....		.....	
13 ..	3:38	8.5	14:40	3.0	.....		.....	
14 ..	3:50	8.4	15:32	3.3	.....		.....	
15 ..	3:43	7.9	16:20	3.8	.....		.....	
16 ..	1:20	7.8	6:35	7.0	6:20	7.1	17:05	3.1
17 ..	1:06	7.6	6:48	6.6	11:18	7.6	18:10	3.8
18 ..	1:05	7.7	7:20	4.7	10:40	7.0	19:00	4.3
19 ..	1:15	8.0	7:56	3.6	14:00	7.1	19:42	4.8
20 ..	1:30	8.4	8:30	2.3	15:24	7.3	20:30	5.6
21 ..	1:50	8.7	8:31	1.4	16:56	7.3	20:55	6.4
22 ..	2:11	8.9	10:10	0.7	18:38	7.5	21:30	7.3
23 ..	2:36	9.2	10:53	0.4	20:25	7.5	22:03	7.7
24 ..	3:00	9.1	11:50	0.4	.....		.....	
25 ..	0:00	8.8	10:40	0.4	.....		22:15	8.4
26 ..	0:50	8.3	3:05	8.5	12:35	1.1	23:40	8.5
27 ..	.....		.....		14:38	1.7	.....	
28 ..	0:08	8.4	.....		15:24	2.5	.....	
29 ..	0:35	8.2	.....		16:30	3.4	.....	
30 ..	0:40	7.8	7:30	5.5	11:05	6.8	17:18	4.2

The time used is Pacific Standard for the 120th Meridian west. It is counted from 0 to 24 hours, from midnight to midnight. The figures for height serve to distinguish high water from low water. Where blanks occur in the table, the tide rises or falls continuously during two successive tidal periods without turning.

The height is in feet and tenths of a foot, measured from the average level of low water.

To find the depth of water on the sill of the Esquimalt drydock add 30 feet to height of high water as above given.

To find the depth of water on the sill of the Southern drydock add 30 feet to height of high water as above given.

THE COLONIST IN LONDON

The Colonist may be procured at the International News Stand of Messrs. Selfridge & Co., Oxford Street.

TRIO RECEIVES COMMENDATION

Firemen Rewarded for Heroic Deed—Demonstration Is Conducted

Deputy Fire Chief Alexander Munro, Fireman Karl Mills and Fireman George Garland, at a ceremony held at headquarters hall yesterday afternoon, were presented with silver tea sets by the City Council as tokens of appreciation from the citizens of Victoria for the bravery shown in rescuing a woman from a perilous position on the Hudson's Bay Company building recently.

Alderman T. W. C. Hawkins, chairman of the fire wardens, officiated at the presentation. Alderman H. O. Litchfield read the letter of appreciation from the Council and Alderman Alex Peden presented the silverware to the three men. Fireman Mills was particularly commended for the part he had taken in the rescue.

COMMENDS COURAGE

Hon. R. Randolph Bruce, who was present at the ceremony, spoke a few words of commendation and congratulated the city on having such a courageous and efficient fire-fighting force.

Following the ceremony, a demonstration of the city's aerial apparatus and one of the new combination pump, chemical, hose and ladder trucks was given.

Mr. Bruce turned in the alarm that sent the men off on their demonstration, which was held on the drill ground at the back of the Public Market Building. There were nearly 300 people there to witness the display.

THE DEMONSTRATION

The aerial truck drew up alongside the drill tower and the big ladder was raised, swiveled around and extended to the very top of the tower. In the meantime the regular fire truck had connected its hose to the hydrant and the pumping connections were made. Firemen with hose climbed to the top of the ladder, a height of fifty feet, and turned the water on. The tripod ladder also was erected and firemen climbed to the roof of headquarters hall with a hose connected to the pump. The water from this nozzle was thrown much farther than the one using the high-pressure water system.

A demonstration of scaling by hook ladder and of dropping the dummy into a net manned by ten men was then given. Probably the two most thrilling displays, however, were the one where a fireman, while standing on the top rung of the fifty-foot ladder, was swung away from the building by the swivel machine below, and the other where a fireman made a fake rescue of another fireman by means of a rope and a belt hook.

Letters to the Editor

No letter to the Editor will be inserted except over the proper signature and address of the writer. This rule admits of no exception.

RETURNED MEN'S PENSIONS

Sir,—I beg the favor of space for the following few lines:

My husband applied for a pension, and came before the tribunal in Victoria, in March, 1931, where he received every consideration and was recommended for a total disability pension. The Board of Pensions in Ottawa, appealed his case, but the appeal was subsequently withdrawn and my husband was given a pension of $32.52 a month, which includes no allowance for our two children and myself.

My husband enlisted in August, 1914, and went over with the first contingent to England and France. He served two years in the trenches and was shell-shocked and badly wounded at the Battle of Vimy, and is now totaly disabled owing to his war injuries as the doctors at Shaughnessy Military Hospital agree.

Might I suggest that as the men have failed to see justice meted out to men who are now physically unable to fight for themselves, that the Daughters of the Empire take up the matter, and also why not have Grade I and Grade II in the Pension Act—Grade I, men who fought in France, and Grade II, men who fought in England.

MARGARET CALTHROP.
Ganges, B.C., April 27, 1932.

INFLATION

Sir,—With your kind permission I would deem it a favor to be allowed a few words of criticism on the article "Inflation," by Captain T. Kerr Ritchie, in your issue of April 27, 1932.

Captain Ritchie says, whilst speaking on depressed conditions generally, "The only resource is to inflate currency and forget this gold standard, for the value of money is created entirely by the public and by the Government in accepting it in exchange for goods and services."

I submit the thought to Captain Ritchie that inflation in a matter of such importance could only be a very poor makeshift at its best, and is altogether misleading and false. Inflation is not a commodity, therefore it cannot have real value, and that which does not contain real value is useless either as currency or for a circulator of commodities.

Surely Captain Ritchie has not been asleep during the past decade of glaring and outrageous inflation of almost everything possible! The broken homes, the waves of crime, the imprisonment of prominent business men, the suicides of combine leaders, etc., all the result of inflation within the last few years, speak as to the true value of the system. According to Webster inflation means "the state of being puffed up." It seems to me an appropriate place for its use would be in a toy balloon factory.

Captain Ritchie says: "If foreign gold had not been unearthed and made to flow into Britain because of a high bank rate, the British authorities would have no recourse save to utilize the printing press." I submit to Captain Ritchie what I am quite sure he already knows—that the matter of borrowing or use of the "printing press" is altogether beside the question as to solving Britain's financial difficulties. When Britain establishes good and lasting markets to take her export commodities in larger quantities than her import commodities, she will neither have need for borrowing or the "printing press" and the pound will take care of itself. May the coming Imperial Conference help her to do so.

Again Captain Ritchie says: "To my mind, the Americans, who desire to inflate their national currency, are perfectly right if they wish to develop their own trade by goods and services and free the world from the present-day doldrums." Why ask the Americans to inflate their national or international currency? They have currency to burn. In a sense — a pleasant sense—the Americans have been left holding the sack—full. France is in the same position. Britain is holding a sack—an empty one.

To return to the Americans and currency: Currency—gold—has two values, viz., a currency value, and a circulating value. Currency, to be in a healthy condition for the general good and welfare of a country and its people, must always be in the hands of the buyer—the one who has a need for a commodity or commodities. Thus it functions as a circulator to keep commodities moving from producer to user. America has a large amount of currency value, but very little circulation value, therefore the state of her people is no better than countries with less currency—gold. This applies to private wealth out of circulation in just the same manner, in any place or country.

C. WOOLLEY.
2895 Inlet Avenue, Victoria, B.C., April 28, 1932.

MOONRISE AND MOONSET

APRIL

Time of moonrise and moonset (Pacific Standard time), at Victoria, B.C., for the month of April, 1931.

Day	Rises	Sets
1	4:30 a.m.	3:17 p.m.
2	4:47 a.m.	3:37 p.m.
3	5:02 a.m.	4:00 p.m.
4	5:16 a.m.	4:42 p.m.
5	5:28 a.m.	5:48 p.m.
6	5:41 a.m.	7:05 p.m.
(New Moon on 5th)		
7	5:57 a.m.	8:04 p.m.
8	6:18 a.m.	10:13 p.m.
9	6:40 a.m.	11:61 p.m.
10	7:11 a.m.	..
11	7:53 a.m.	0:36 a.m.
12	8:48 a.m.	1:23 a.m.
13	9:54 a.m.	2:10 a.m.
14	11:06 a.m.	2:45 a.m.
(First Quarter on the 14th)		
15	12:27 p.m.	3:13 a.m.
16	1:49 p.m.	3:36 a.m.
17	3:13 p.m.	3:55 a.m.
18	4:37 p.m.	4:13 a.m.
19	6:03 p.m.	4:30 a.m.
20	7:33 p.m.	4:49 p.m.
(Full Moon on the 20th)		
21	8:04 p.m.	5:12 a.m.
22	10:33 p.m.	5:43 a.m.
23	11:51 p.m.	6:23 a.m.
24	.....	7:16 a.m.
25	0:53 a.m.	8:26 a.m.
26	1:38 a.m.	9:36 a.m.
27	2:11 a.m.	10:53 a.m.
Last Quarter on the 27th)		
28	2:35 a.m.	12:04 p.m.
29	3:04 a.m.	1:10 p.m.
30	3:09 a.m.	2:27 p.m.

Note.—These times are correct to within one or two minutes. Dominion Meteorological Observatory, Gonzales Heights, Victoria, B.C.

SUNRISE AND SUNSET

APRIL

Time of runrise and sunset (Pacific standard time) at Victoria, B.C., for the month of April, 1933:

Day	Rise	Set	Day	Rise	Set
1	6:54	6:40	15	5:00	7:05
2	6:06	6:43	16	5:18	7:06
3	6:49	6:44	17	5:16	7:08
4	6:47	6:46	18	5:14	7:09
5	6:44	6:49	19	5:10	7:10
6	6:42	6:50	20	5:11	7:10
7	6:38	6:51	21	5:09	7:12
8	6:37	6:53	22	5:08	7:14
9	6:36	6:54	23	5:06	7:15
10	6:33	6:56	24	5:04	7:17
11	6:31	6:58	25	5:03	7:18
12	6:29	6:59	26	5:01	7:20
13	6:27	7:00	27	5:00	7:21
14	6:24	7:02	28	4:58	7:23
15	6:23	7:03	29	4:57	7:24
30					

The Meteorological Observatory, Gonzales Heights, Victoria, B.C.

LICENCES FOR STREET SINGER

Paris is demanding that street singers be placed under control, for they are becoming too numerous and too noisy. It is proposed to have them licensed, and to permit them to sing only at certain hours and only in districts specified by the police.

FIFTY YEARS AGO TODAY

(From The Daily British Colonist of April 30, 1882)

Another New Steamer—M. English yesterday gave out contracts for the construction of a powerful steamship, which will be used as a tender for his canneries. She will be constructed completely in Victoria and Andrew Gray will supervise the work.

Closing Performance—The Sheridan Company of actors gave their final performance last evening prior to their leaving for San Francisco. Last evening's presentation was Shakespeare's play, "Othello," and the actors justified the work of this great writer.

Toronto News—Word has been received here that Toronto business houses are looking towards British Columbia as a new field for their endeavors, and already some of the larger concerns are having special sample sets of their wares made up for salesmen who will visit this province.

A Novel Store—A. McBroom, of Yates Street, has supplied a long-felt need in the community by opening a room in which visitors will be served with cider, ginger beer, lemonade and other soft drinks, and will be able to sit and gossip or read the daily papers.

Awnings

Smart new styles and colors await your selection at Weiler's, and there is a decided advantage in Weiler's extremely moderate prices.

Come today and see the samples of these new Awning materials.

WEILER'S
Complete House Furnishers
Government Street Established 1862

TONE UP YOUR SYSTEM!

It's surprising the beneficial results received from using a Wilshire I-on-a-co Belt. No shock or inconvenience, and an absolutely new Belt for only $5.00.

H. AUSTIN GOWARD
Sales Manager
Phone G 5241 Evenings, G 3156

Men's Grey Flannel Pants
Finished with belt loops, cuff bottoms, etc. Sizes, 32 to 44.
1.98 PER PAIR
The General Warehouse, Limited
1116 GOVERNMENT STREET

Chests of Drawers Bookcases
Nests of Shelves, Cabinets, Cedar Chests, Wardrobes, Cupboards, Etc., Made to Order
Disabled Soldiers Solicit Your Inquiries
The Red Cross Workshop
584-6 Johnson Street Empire 3513

FINEST CREAMERY BUTTER
OUR OWN BRAND
1 lb. 2/3 lbs.
CENTRAL CREAMERIES LTD.

Semi-Ready Suits and Topcoats
Last until ripe old age relegates them to the "needy," still retaining their look of aristocracy. Sizes 36 to 48. Suits, $26.00 to $45.00. Topcoats, $23.50 to $35.00. Other makes at lower prices.
Vincent & Tuck Limited
1201 Douglas Street

Folk Dancing Features Festival's Fourth Day

Another Centre of Interest Established at Victoria High School Gymnasium With Opening of Competitions Which Will Continue Today

Musical festival trophies found their 1932 owners in large numbers yesterday. Among those which found well-merited possession were the Victoria and District Teachers' Association Cup offered to the best competitor in the public school class in folk dancing, and the Radbourne Challenge Cup offered to the best public school senior entry in dances of countries other than English.

Both were carried off by Miss F. McNeill's girls from North Ward School after a spirited and technically beautiful display of "Old Mole" and "Hunsdon House," in Class 110, and of "Irish Lilt" and "Kamarinskaia" in Class 111. In both instances good competition was offered, nine other entries competing in the former, and three others in the latter class.

FOLK DANCING

These folk dancing contests attracted a crowd of interested spectators who lined the galleries and the floor of the High School gymnasium, where the competitions are taking place. Mrs. Cotsworth Clarke, who is the adjudicator again this year, made very clear and helpful judgments, suggesting to the various contestants little improvements which they could make to their work. She expressed herself as well pleased with the organized way in which folk dancing was being studied in the public schools of Victoria.

Teachers here, she noted, had evidently given thought as well as enthusiasm to the training of the children. In folk dancing the spirit was highly important, also rhythm, continuity of movement, and the keeping of straight lines in the figures.

Eight different English folk dances were demonstrated by the ten competitors in Class 110, and five national dances (other than English) by the competitors in Class 111.

OTHER TROPHIES

Other special trophies carried off during the morning or afternoon included the Junior Musical Art Society's challenge cup, won by the four children who played in the string quartette of Class 93: Nancy Kyle, Frances Farquhar, Thomas Anstey and Leslie Jordan; the Little & Taylor challenge shield, which passed into the possession of George J. Dyke's ensemble class, the only entrant in Class 82; the Mrs. J. O. Cameron cup, which was retained by the Seattle instrumental trio competing in Class 90.

Although the only entrant, any competitor would have had to play phenomenally well to have defeated them, as the adjudicator, Maurice Jacobsen, expressed extreme pleasure with their performance and awarded them the high mark of 90, one of the best won in the festival to date. The test piece was Haydn's "Trio No. 6," first movement.

BRILLIANT TRIO

Two of the young members of this trio, Eleanor and Jean Harshman, had already given a performance of distinction in Class 87, intermediate 'cello solo, Jean being the 'cellist, and Eleanor her accompanist. Mr. Jacobson said this performance was the best he had heard in the festival to date, and used the eleven-year-old Seattle girl as an encouraging example of the rewards which study of the stringed instrument would bring if persisted in with patience and industry. The selections were Martini's "Andantino" and Popper's Gavotte in D.

Another Seattle girl yesterday won special honors. This was Beth Sinclair, who secured the highest marks in the open violin class, securing therewith the Fletcher Bros.' cup. The test pieces were Wieniawski's "Legend" and Mozart's "Concerto in D."

A Victoria boy, David W. Groos, who is a member of St. Mary's choir, Oak Bay, was awarded the John Michael Wilfrid Ord Cup for defeating all other competitors in Classes 46 and 47.

VOCAL SOLO CLASSES

Class 46, vocal solo, boy over 13, Mrs. T. G. Sheppard bronze medal; "Around the Manger" (Mrs. H. Beach)—1, David W. Groos, 87; 2, Howard E. Vey and Jimmy McVie, tie, 84.

Class 45, vocal solo, girl over 13 and under 16, Mrs. Paul Green bronze medal; "Spring Song" (Bantock)—1, Nancy Brankston, 85; 2, Ellen I. Bowles, 84.

Class 66, pianoforte duet, intermediate, J. Douglas Macey and J. R. Scobey bronze medals; "Wedding Music" (Jensen)—1, Douglas and Elsie Clarke, 83; 2, Billy Inglis and Kenneth Cave tied with Dorothy Plumb and Alice Skellern, 81.

Class 67, pianoforte sight reading, under 19, Mandra Club bronze medal; adjudicator's selection, private test—1, Vernita Henning (Almira, Wash.), 167; 2, Catherine Hamilton, 161.

Class 42, vocal solo, girl under 13, accompanied by boy under 13; Mrs. J. W. Jones bronze medals; "Fairy Tears" (Roberts)—1, Naneen Stephens and Daphne Houghton, 85; 2, Marygold Nash and Peggy Sedgman, 84.

Class 50, duet, over 13 and under 16; P. C. Routley and Dr. R. Felton bronze medals; "Morning" (Percy Fletcher)—1, Christine Schmelz and Eileen Bowles, 85; 2, Janet Pitchford and Phyllis Towler.

VIOLA SOLO CLASS

Class 83, viola solo, junior; W. H. Radbourne bronze medal; "Serenade in A" (arranged by Tertis)—1, Harry Brawn, 85.

Class 84, viola solo, senior; Mrs. A. W. R. Wilby bronze medal; "Serenade, Sonata in F Minor" (Walthew) — 1, Pauline Butcher (Seattle), 86; 2, Leslie Jordan, 81.

Class 93, string quartette, primary; Junior Musical Art Society Challenge Cup; "March Militaire" (Schubert)—1, Nancy Kyle, Frances Farquhar, Tom Anstey, Leslie Jordan, 80; 2, Reggie Bennett, Bruce McDowall, Harry and Frank Brawn, 78.

Class 86, violoncello solo, junior; Dr. W. W. Bryce bronze medal; "Gavotte" (Martini) — 1, Nancy Kyle, 83.

AFTERNOON SESSION

Class 48, vocal solo, girl's low voice, over 16, under 19; Mrs. Arthur Dowell bronze medal; "Russian Slumber Song" (Anton Simon) —1, Lily Brankston, 90; 2, Kathleen Craig, 88.

Class 30, vocal duet, mixed; Fairfield United Church Choir bronze medals; own selection — 1, Joan Durbin and W. W. Knight, 85; 2, Oriana Juet, 83.

Class 32, vocal solo, mezzo-soprano; Mrs. James F. Cameron bronze medal; (a) "A Thought Like Music" (Brahms), (b) "Babylock-hythe" (Martin Shaw) — 1, Winnie Reeve, 170; 2, Mrs. S. G. Holland, 167.

Class 36, vocal solo, bass; Fairfield Choral Society bronze medal; (a) "My Abode" (Schubert), (b) "Love Me or Not" (Secchi)—1, Sidney Chiverall, 170; 2, Jack Townsend, 164.

Class 55, pianoforte solo, elementary, boys; Mrs. Reginald Chave bronze medal; (a) "Courante in F" (Handel), (b) "Hornpipe" (Edgar Moy)—1, Stan Prior, 162; 2, Jack Inglis, 152.

Pianoforte solo, preparatory; Mrs. Hermann Robertson bronze medal; (a) "Minuet in G" (Mozart), (b) "Homeward" (Edgar May)—1, Dorothey Peacock, 164; 2, Ruth Fletcher and Margaret Worth, tied, 162.

VIOLIN CLASSES

Class 82, violin classes, junior, not less than eight to play; Little & Taylor Challenge Shield; "Lullaby" (Lashmund)—1, George J. Dyke's ensemble class, 86.

Class 85, violoncello solo, primary; G. H. Stevens bronze medal; (a) "Traumerei" (Schumann), (b) "Chanson du Printemps (Wittenbecher)—No award for first; 2, Kathleen B. Fennings, 156.

Class 87, violoncello solo, intermediate; H. S. Pringle bronze medal; (a) "Andantino" (Martini), (b) "Gavotte in D" (Popper)—1, Jean Harshman (Seattle), 176.

Class 88, violoncello solo, senior; J. H. Hinton bronze medal; (a) "Prayer" (Ernest Bloch), (b) "Scherzo" (Dittersdorf-Kreisler)—1, Sally May Jacobson (Seattle), 170.

Class 90, instrumental trio, junior; Mrs. J. O. Cameron Cup—1, Eleanor and Jean Harshman, Laurene Lindgren (Seattle), 90.

FOLK DANCES

Class 110, public school entry, English dances, senior; Victoria & District Teachers' Association Cup; (a) "Old Mole," (b) own selection—1, North Ward School, Miss F. McNeill, 177; 2, Oaklands School, Miss L. B. Smethurst, 176.

Class 111, public school entry, dances of countries other than English, senior; Radbourne Challenge Cup—1, North Ward School, Miss F. McNeill, 176; 2, Victoria West School, Miss M. James, 170.

PLATES
QUALITY PLATES—Prices Down to the Lowest Levels in Many Years
DR. COULTAS
1309 DOUGLAS ST.
(GROUND FLOOR)

Our Big GROCERY SALE Is Continuing in the Groceteria

Extra Special Values for Saturday and Monday Selling

Kellogg's Corn Flakes, 2 packages for ..... 15¢
Orchard City Tomato Juice, 2's, per tin ..... 8¢
Aylmer Tomatoes, 2's, per tin ..... 6¢ (Limit, 4)
Aylmer Corn, 1's, tin, 5¢ (Limit, 5)
Christie's Midget Ginger Snaps, per lb. ..... 12¢
3 lbs. for ..... 35¢
Christie's Arrowroot Biscuits, 1-lb. packet ..... 29¢
Christie's 1-lb. Assorted Biscuits, per package, 27¢
I.B.C. Select Sodas, 2 packages for ..... 25¢
I.B.C. Honey Graham Wafers, per package, 19¢
Ramsay's Assorted Biscuits, cellophane-wrapped, 3 packages for ..... 21¢

CANDY SPECIALS

Campfire Marshmallows, 1/2's, per tin ..... 20¢
Fry's Chocolate Buds and Drops, per lb. ..... 20¢
Toasted Marshmallows, per tin ..... 18¢
Licorice Allsorts, lb., 20¢
Moir's Assorted Jellies, per lb. ..... 20¢
Neilson's Assorted Chocolates, per lb. ..... 40¢
Ormond's Butterscotch, per lb. ..... 20¢
Jelly Beans, per lb. ..... 20¢

DAVID SPENCER LIMITED

MEASURE FLOOR AREA UTILIZED

Kidd Committee Making Survey of Space in Provincial Offices

Factory efficiency was applied intensively to the Legislative Buildings this week by the Kidd committee on Provincial affairs. Data on floor space in each office, and the ratio of space to personnel was gathered for the committee in the various offices. The west wing was measured yesterday, including the vital statistics branch, taxation and fishery offices.

Ten square feet per worker is believed to be the minimum for efficiency, though, as a janitor said, "six lineal feet is all that most of us worry about, in the long run."

Measured by the square foot rule, the Legislative Buildings may yield some surprising results, it is anticipated. In the Museum, for instance, there is a large floor space and only three employees; while exhibits in the Indian room are piled one on the other to a considerable depth.

DOWN IN THE CELLAR

In the Department of Mines, which is largely underground, the offices follow something of the nature of a colliery, with pits and galleries connecting technical sections of the division. If the galleries are counted, the mining division would have a considerable floor space, but very little room.

The Agricultural Department has a whole floor to itself on the third story in the eastern side of the building, but half of this space is in corridors, resembling the deck of a transatlantic liner.

Main offices in the building range around irregular rectangles, running into three stories above ground and two below, to say nothing of a line of annexes on the property, and a second line of annexes south on Superior Street. The Vancouver Island division of the police occupies a residence on Elliott Street. The Liquor Control Board, superannuation and civil service commission offices are uptown in the Belmont House, still further removed from ministerial eyes.

SOME FORGOTTEN

The square footage of the Provincial offices will at least be a new form of measurement when the tables are completed. Successive Governments have grown accustomed to measuring the individual offices more by the amount of money they collect or spend, than by their floor contents. Offices, indeed, which neither collect nor spend, have been in dire danger of being utterly forgotten in the big, rambling building, with its scores of telephones.

The largest room in the buildings, of course, is the Legislative Assembly Chamber. This stands idle for ten months in the year, save as a secondary museum, where tourists delight to gather to photograph each other temporarily in the seats of the mighty, without equivalent responsibility.

The committee is also inquiring into the cost of every public building under Provincial control from its construction, if within five years, and since; the cost of roads and bridges and much other data, including the census of population in specified areas from 1911 to 1931.

ASPHALT WORK TO BEGIN SOON

Pandora Avenue to Be Paved Between Tracks—Oil Contract Let

An early start on the city's $21,000 asphalt and block paving programme is anticipated as a result of a request made by City Engineer F. M. Preston at yesterday's meeting of the public works committee.

The question of paving Pandora Avenue, between the car tracks from Oak Bay Junction to the city limits, was referred to the finance and relief committees for reports. This work will cost $4,700, of which the B.C.E.R. Company will bear half the cost, the engineer's letter stated.

The public works committee awarded the contract for supplying the city with 50,000 gallons of road oil, so that oiling of roads will be commenced shortly.

The Union Oil Company was given the contract at a price of $1.50 a barrel or $2,143.72 for the 50,000 gallons. The Imperial Oil Company also submitted a tender quoting the same price, but the former company's bid was accepted owing to cheaper transportation costs.

TWINS MISSING ON CANOE TRIP

Continued from Page 1

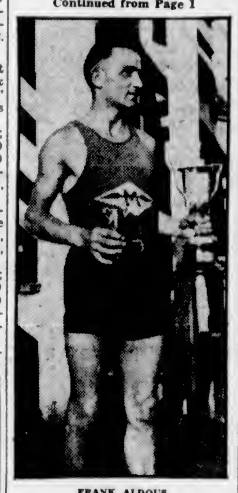

FRANK ALDOUS

All small craft owners were notified, as also were shipping men, so that no opportunity of locating them has been overlooked. City and district police also are co-operating as much as is in their power.

STRONG TIDE RIP

There is a strong tide rip running between James Island and Vancouver Island, which has given rise to the fear that the tiny craft may have capsized.

Mr. and Mrs. G. E. Aldous, of Qualicum Beach, parents of the twins, have appealed through the police to all residents on D'Arcy Island or any other island in the Strait to keep a lookout for the young men, in the hope that they may have landed on an isolated spot.

PROMINENT SPORTSMEN

Frank and George Aldous have been identified prominently with local sports circles. They were ranked among the leading track men in British Columbia, particularly in long and middle-distance events.

Practically all major meets have seen the twins as competitors carrying the red triangle of the Y.M.C.A. Only last Good Friday Frank won the Britannia Branch, Canadian Legion, road race for the third time in succession and was in training for further events here and on the Mainland this Summer. Both are strong swimmers.

Veteran Not Comfortable In Hospital

WINNIPEG, April 29 (CP).—George Shaw, aged 104 years, veteran of three wars, is in hospital for the first time in his life and he wants to get out. He is convinced he could "fix up" injuries sustained when he collided with a truck last Saturday with some liniment he has at home.

Doctors and nurses are nice people, he says, but he doesn't hold with the X-ray business and "they don't know how to rub in good strong liniment."

Incidentally, the old soldier told a visitor today he had reached the conclusion there was nothing in warfare. "I am telling you, I am not going to fight any more," he declared.

Mr. Shaw was returning from a brisk walk of one mile when he collided with the truck.

DAD QUICK RECUPERATING

VANCOUVER, April 29.—"Getting on all right" was the report today from the General Hospital in response to an inquiry as to the condition of Charles ("Dad") Quick, the centenarian saddle-maker, who is now undergoing treatment there for a kidney ailment.

Thousand 'Phones Are Taken Out

OTTAWA, April 29.—Approximately one thousand telephones in Government offices have been cut off since the economy plan was instituted at the beginning of April.

There were some two thousand telephones outside of the House of Commons in the various departments. These have been cut in half.

At the end of the session about six hundred telephones in the Parliament Buildings will be discontinued.

ESTABLISHED 1885
The New Ford Shoes
ARE HERE—OXFORDS AND BOOTS
$5.00 $5.50 $6.00 $6.50
Maynard's Shoe Store
649 Yates Street Phone G 6514
WHERE MOST PEOPLE TRADE

HAYWARD'S B.C. FUNERAL Co.
Phones
E 3614 - G 7679

Australian Golden Sultanas, 2 lbs. for 25c
Australian Pineapple, 2 tins 25c
Sunflower Salmon, 4 tins 25c
Finest Creamery Butter, lb. 26c
Or 3 lbs. for 75c
Choice Alberta Butter, lb. 25c
Or 3 lbs. for 70c
Rich Old Cheese, lb. 25c
Mild Cheese, lb. 22c
Uplands Eggs, Extras, doz. 20c
Fresh Eggs, Extras, 2 doz. 35c
Kraft Cheese, pkt. 17c
Prime Young Beef Ribs, lb. 16c
Sirloin Steak or Roast, lb. 24c
Pot Roast, lb. 10c
Local Lamb Shoulders, lb., 12½c
Legs and Loins, lb. 25c
Stewing Lamb, lb. 9c
Pork Loins, lb. ..... 18c and 20c
Fresh Sausage, lb. ..... 15c and 20c
Boiling Fowl, lb. 20c
Young Spinach, 3 lbs. for 25c
Large Red Rhubarb, 8 lbs. 25c
Sunkist Oranges, doz., 25c and 40c
Bananas, doz. ..... 40c and 50c
Fresh Tomatoes, lb. ..... 25c and 35c
Fresh Asparagus, Local, lb. 20c
Spring Cabbage, each 8c
Radish and Green Onions, 3 for 10c
Grapefruit, 6 for 25c
Whipping Cream 15c, 25c, 50c
Goats' Milk, pint 10c
Small's Bread, loaf 5c
Dalo Coffee, lb. 25c
Puffed Rice, pkt. 15c
Black Figs, 3 lbs. 25c
PHONE E 2530
We Deliver
H. O. KIRKHAM'S Modern Store
2509 Estevan Avenue

SPRINGFIELD, Mass., April 29.—Rev. David A. Reed, noted religious and educational leader, and founder of Springfield College, where practically all United States Y.M.C.A. secretaries are trained, died last night.

SOLID AS THE CONTINENT

At a time when people think primarily of security and when there is such vital need for protection against the future, Life Assurance is the best and in most cases the only means of securing it.

ESTABLISHED 1891 — SOLID AS THE CONTINENT — A MUTUAL COMPANY — ALL PROFITS PAID TO POLICYHOLDERS

The North American Life, a purely mutual company, returns all profits to policyholders and has $118 for every $100 liabilities. It is one of the strongest financial institutions on the Continent.

ASSETS $46,855,113
SURPLUS $7,007,959

J. W. HUDSON, C.L.U., DISTRICT MANAGER, NO. 205 SAYWARD BLDG.

NORTH AMERICAN LIFE

Wedding Invitations
Announcements
Reception—"At Home" Cards
Visiting Cards

Dance Programmes and All Social Stationery Executed in the Most Correct and Appropriate Styles
Engraved, Printed or Embossed Types
Boxed Notepapers and Wedding Cake Boxes

THE COLONIST
1211 Broad Street Phone G 5241
PRINTING—LITHOGRAPHING—BOOKBINDING

Kirkham's Money Savers

King Oscar Sardines, 2 tins..... **25c** | Royal City Pork and Beans, 1-lb. tins, 2 tins for **15c** | Aylmer Tomato Soup, 2 tins..... **15c**

3 lbs. Broken Pekoe Tea and 1 Vacuum Bottle, pint size, for $1.00

Aylmer Orange Marmalade, 2-lb. fancy jars ..... 25¢
Fraser Valley Loganberry Jam 2½-lb. jars ..... 27¢
Empress Pure Gooseberry Jam 4-lb. tins ..... 40¢
Australian Delicious Canned Peaches, largest tins..... 25¢
Royal City Golden Bantam Corn, 2 tins ..... 27¢
Kellogg's All-Bran, pkt., 18¢

Australian Pastry Flour, 10-lb. paper bags ..... 27¢
Robin Hood Flour, 24-lb. sacks for ..... 69¢
Robin Hood Rolled Oats, 6-lb. sacks ..... 25¢
Kellogg's Corn Flakes, 3 for ..... 25¢
Royal City Tender Super-Six Peas, 2 tins..... 23¢
Clark's Tomato Juice, 2 tins for ..... 15¢

Choice Quality Prunes, 40-50 size. Regular 12½c per lb.; 3 lbs. for ..... 27¢

Snow Cap Minced Razor Clams, ½-lb. tins, 2 for 29¢
Victory Large Queen Olives, 10-oz. bottles..... 15¢
Empress Jelly Powders, full weight, 5 for..... 27¢

Maxwell House Coffee, 1-lb. tins ..... 44¢
Australian New Seedless Raisins, 2 lbs. for..... 29¢
Fels-Naptha Soap, 10-bar cartons ..... 69¢

Fig Bars, made from fresh Smyrna Figs, per lb..... 20¢

I.B.C. Family Sodas, plain or salted, new large pkt..... 18¢
I.B.C. Honey Graham Wafers, 1-lb. pkt. ..... 20¢
Huntley & Palmer's Thin Abernethy Biscuits, ½-lb. pkt. ..... 25¢

Honey Walnut Mellos, they are delicious. Special, per lb. ..... 25¢
Cocoanut Caramels, assorted flavors, fresh made; regular 35c. Per lb..... 25¢
Old English Peppermint Humbugs, regular 35c; lb., 25¢

Sweet Juicy Oranges— Doz., 23¢; 2 doz. ..... 45¢ Doz., 29¢; 2 doz. ..... 55¢

Sunkist Oranges, regular 60c a dozen. Today, dozen **45c**

Fresh Rhubarb, 7 lbs. ..... 25¢
Fine Lemons, dozen ..... 15¢
Imperial Valley Grapefruit, 6 for ..... 25¢
Jamaica Oranges, doz. ..... 25¢
Jamaica Grapefruit. Extra large, 3 for ..... 25¢

Fresh Dates, 5 lbs. ..... 25¢
Frozen Loganberries, pail ..... 15¢
Hothouse Tomatoes, lb. ..... 30¢
Dainty Dates. Regular 20c. To-day ..... 15¢
Fresh Roasted Peanuts, lb., 10¢

Extra Fancy Spitzenberg Apples, 4 lbs. **25c**

Fresh Local Asparagus Per lb. **18c**

Fresh Spinach, 3 lbs..... 25¢
Fresh Cauliflower, 20¢, 15¢, 10¢
New California Carrots, 2 bunches for ..... 25¢

Fine Local Potatoes, 25 lbs... 29¢
Fresh Watercress ..... 5¢
Green Onions, 3 for ..... 10¢
Radishes, 3 for ..... 10¢
Leaf Lettuce, 3 for ..... 10¢

Save Money on Provisions—Note These Prices

Reception Creamery Butter, finest grade, lb., 26¢; 3 lbs. for... 75¢
Alberta Creamery Butter, lb., 24¢ 3 lbs. for..... 69¢
Strictly Fresh Eggs, B.C. Extras, 2 doz. for ..... 37¢
Peanut Butter, 2 lbs. for ..... 23¢
Libby's Sweet Mixed Pickles, regular 25c per lb. ..... 15¢
Mild Ontario Cheese, per lb.... 17¢
Domestic Shortening, 2 lbs..... 25¢

Good Breakfast Bacon, piece cut, per lb., 14¢; sliced, lb..... 15¢
Smoked Cottage Roll, per lb., 13¢
Smoked Picnic Hams, per lb., 12¢
Choice Cooked Ham / Choice Lunch Tongue ..... Lb. 30¢
Cooked Corned Beef / Ham Bologna ..... Lb. 15¢
Choice Veal Loaf, per lb..... 20¢
Reception Mayonnaise, 1-lb. jars, regular 45c each..... 35¢

Special Week-End Prices on Baby Beef, Milk-Fed Veal, Young Pork and New South Wales Mutton

Young New South Wales Mutton
Shoulders, per lb..... 9¢
Loins, per lb. ..... 14¢
Legs, per lb..... 18¢
Stewing Mutton, per lb. ..... 8¢
Shoulders Local Lamb, lb..... 14¢

Choice Young Pork
Shoulders, per lb..... 8¢
Loins, per lb. ..... 14¢
Legs, per lb. ..... 14¢
Pork Sausage, per lb. ..... 15¢

Dressed Rabbits, 2 for..... 45¢
Boiling Fowl, per lb..... 20¢
Calves' Liver, per lb..... 35¢

Choice Baby Beef
Prime Ribs, cut short, lb..... 22¢
Sirloin and T-Bone, per lb., 25¢
Sirloin Tip, Rump Roast, lb., 15¢
Rolled Roasts, per lb..... 14¢

Pot Roasts / Minced Beef / Stew Beef / Beef Sausage ..... Lb. 10¢

Brisket Beef, per lb..... 6¢
Plate Beef, per lb..... 8¢
Milk-Fed Veal
Shoulders, per lb..... 12¢
Legs and Rumps, per lb..... 22¢
Stewing Veal, per lb..... 10¢

Fresh-Caught Soles, 2 lbs..... 25¢
Fresh-Caught Halibut, piece or sliced, per lb..... 15¢

Red Spring Salmon, 2 lbs..... 35¢
Fresh Filleted Cod, per lb..... 10¢

H. O. KIRKHAM & CO., LTD.
612 Fort Street
NEW TELEPHONE NUMBERS
G 8131 Groceries (3 Phones) E 8031 Fruit
G 8135 Meats, Fish, Provisions (2 Phones) E 8051 Office and Delivery Inquiries

Now on display

THE MORAINE MODEL FRIGIDAIRE

Lowest Prices in FRIGIDAIRE HISTORY

Because *FRIGIDAIRE* is now MADE IN CANADA

THERE'S no need now to be satisfied with anything less than Frigidaire performance. These "Moraine" Model Frigidaires are *real* Frigidaires in every sense of the word. Compactly designed, they occupy *minimum kitchen space*, yet give you the *greatest food storage space* of any electric refrigerator of the same exterior dimensions. Come in and see for yourself that you can now obtain an electric refrigerator of true Frigidaire quality at a remarkably low price because Frigidaire now manufactures in Canada.

THOS. PLIMLEY, LIMITED
1010 YATES STREET VICTORIA, B.C.

HUDSON'S BAY COMPANY
THIRD FLOOR VICTORIA, B.C.

SAYS ORIENT IS CANADA'S TRADE HOPE

Hon. R. Randolph Bruce Believes China and Japan Will Buy Freely

FORMER GOVERNOR IS GIVEN WARM WELCOME

"The Orient will become a great market for Canada when conditions over there become more settled, and there is every prospect that free buying of commodities from this country will become a fact in the very near future," declared Hon. R. Randolph Bruce, former Lieutenant-Governor of British Columbia, in an address to the members of the Canadian Club yesterday.

Mr. Bruce, who was introduced by W. H. M. Haldane, president of the Canadian Club, was given a tremendous ovation when he rose to give his first address, to more than 100 Victoria business men gathered in the Empress Hotel ballroom, since his return from a tour of the world.

VICTORIA IS BEST

"One of the greatest sights of my tour," said Mr. Bruce, "was the view I had of the Rocky Mountains of British Columbia on my return, and I can assure you that there is no finer place in all the world than British Columbia's capital city."

Commencing with his departure from New York on December 3, aboard the palatial Canadian Pacific steamer Empress of Britain, Mr. Bruce gave an intensely interesting review of his travels abroad, which took him four months to complete. He had nothing but the highest praise for the many courtesies extended to him and the big party aboard the ship by the officials of the Canadian Pacific. He also mentioned the high esteem in which the company is held in many of the countries he visited.

His address was punctuated with a number of humorous incidents which appealed to him during his travels. He visited in many of the countries of the Old World and remarked on the conditions prevailing which, according to him, were not as bad as people in Canada were led to believe. In Italy, under the iron hand of Mussolini, he found there were no beggars on the streets, no loiterers, and apparently, no depression.

ANCIENT JERUSALEM

Mr. Bruce mentioned the arrival of the party in ancient Jerusalem on Christmas Day and the inspiration gained by visits to places well known in Biblical history. He said he found things remarkably well ordered in turbulent India, due to the firm actions of the British Government in treating with defiant classes. He saw Lord and Lady Willingdon, and both of them expressed their fondness for Canada, and recalled their visits to Victoria.

A description of the tour through the Suez Canal and the Panama Canal was given by the former Lieutenant-Governor. He mentioned his visit to the Great Wall of China, through the inland Sea of Japan and the work of the Canadian Legation at Tokio. Concerning the inland Sea of Japan, of which much had been written and spoken, Mr. Bruce said it was not equal to the trip from Victoria to Alaska in so far as the scenery was concerned.

INSTRUCTIVE ADDRESS

The address of Mr. Bruce was a complete geographical sketch of many countries of the world, and it was a marvelous feat that he could, in the time allotted to him, give his listeners such a fine picture of the places he had visited.

Grouped around him at the head table were a number of his closest friends. They were: Rt. Rev. C. D. Schofield, Bishop of Columbia; F. A. Pauline, former Agent-General for British Columbia in London, England; Hon. W. A. McKenzie, Provincial Minister of Mines; His Honor Judge Peter S. Lampman, Captain W. Hobart Moison, Dr. J. S. Plaskett, John Cochrane, Kenneth Ferguson and Rev. Dr. W. G. Wilson. The vote of thanks was tendered to the distinguished guest by Hon. W. A. McKenzie.

Commends Officer Who Arrested Man Entering Garage

Clemency towards first offenders and justice to those who have erred, but are repentant, which have stood the test of time in British and Canadian law courts, was extended to two young men in the city police court, here, yesterday morning, by Magistrate George Jay, when he sentenced William Wright and Jackson Tiderington to two months in jail.

The two men were caught, one while in the act of burglarizing the Speedway Service Station on Douglas Street, and the other a short time later. Both pleaded guilty to the charge brought against them.

PRAISES OFFICERS

Police Magistrate Jay was not remiss in his duties as the city's chief law enforcement officer when he praised the good work of Constable Stephen Dunnell who, at great risk and unaided, entered the premises in which he heard sounds of someone moving about and, without undue force, succeeded in placing the burglar under arrest. Detectives Fearon Woodburn and Henry Jarvis later performed a clever piece of police work when they sought out and arrested the second man, who had run away from the garage when he sighted the officer.

Magistrate Jay, however, issued a stern warning to offenders that they should not expect to be given leniency because of first offences. There were circumstances, he said, in which the law permitted suspended or short sentences, and he had found that the two youths before him came under that category.

As a memento of twenty-one years' continuous representation in Parliament, Lt.-Col. Sir Frederick Hall, of Dulwich, England, has been presented a silver cup.

City & District

Failed to Stop—Luc Kan Chinese, was fined $10 in the city police court yesterday morning when he pleaded guilty to a charge of failing to stop while a street car was discharging and taking on passengers.

Speaks on Mainland—Hon. J. W. Jones left for the Mainland yesterday afternoon to address a joint gathering of the New Westminster Board of Trade and other bodies in the Royal City last evening.

To Visit Inn—The City Council will visit Sunshine Inn at 3:30 o'clock Monday afternoon, when the premises will be inspected and an insight given members of the council of the extent of the institution's work.

Licence Suspended—The beer licence of D. Zarelli, New Royal Hotel, Prince Rupert, has been suspended for infraction of the Liquor Act, it was stated yesterday by officials of the Liquor Control Board. Suspension followed police court proceedings, it was intimated.

New Services—Ratification of an agreement at yesterday's meeting of the public works committee of the City Council placed five new water services on the Sooke Lake pipe line. These new services will add approximately $100 to the system's annual revenue.

Chairman Away—George Kidd, chairman of the Kidd committee on Provincial affairs, was on the Mainland yesterday, and could not be reached for an opinion in regard to the suggestion by Mayor Louis D. Taylor that the committee be asked to decide how much Vancouver citizens pay in Provincial taxation, as against Provincial grants received by the city area in return.

Prize-Winning Flower — Among the added features being displayed at the annual Spring flower show of the Vancouver Island Horticultural Society is the "Alberni Beauty," a species of narcissi developed by Dr. C. T. Hilton, of Alberni, which won the award of merit at the Royal Horticultural Society at the display in London last year

Chinese Is Fined — Wong Wah Kuan, Chinese, was fined $20 and $2.50 costs when he pleaded guilty in the Saanich police court to a charge of dumping rubbish in a section of Mount Douglas Park. Chief Allan Rankin informed the court that the municipality had been experiencing considerable difficulty with persons depositing rubbish in park areas.

Attends Ceremony—Mayor David Leeming and George I. Warren, secretary of the Victoria Chamber of Commerce, are the city's delegates to a highway opening ceremony at Port Angeles. They left yesterday on the Iroquois to attend the opening of the Forks-Hoquiam, Wash., highway on the Olympic Peninsula.

To Attend Show — Tonight the Victoria Girls' Band and the National Juvenile Band of Vancouver will supply music for the pleasure of those who visit the annual Spring flower show of the Vancouver Island Horticultural Society at the Willows. The latter group is now in Victoria participating in the musical festival. At 9 o'clock tonight, all the flowers displayed in the show will be disposed of by auction.

Seeing England—There is little visible sign of depression in England, and the amount of housing construction and public building around London is amazing to a visitor, H. A. Blakey, of Brentwood, stated in communicating with friends in this city this week. Mr. Blakey, who is on a holiday, said he was greatly cheered by the obvious spirit of hopefulness shown throughout the land, as far as he has been. He purchased an automobile for the equialent of $100 in Canadian funds, and is staying to see more.

INJURIES PROVE FATAL TO ONE OF BOMB'S VICTIMS

Continued from Page 1

uninjured, had his left leg shattered by a bomb fragment.

Japanese military officials also said they had obtained a confession from a Korean that he was the man who threw the bomb. Six other men, said to be Chinese, also were arrested and were being held for investigation. The Japanese said the Korean intended to assassinate the entire group of officials on the reviewing stand.

SHOCK TO TOKIO

TOKIO, April 29.—News of the wounding of Japan's four outstanding military, naval and diplomatic leaders at Shanghai by a bomb today was a tremendous shock to Tokio.

Newsboys, shouting extra editions on the streets, broke the stillness of the capital's holiday in honor of the Emperor's birthday.

Pending official reports of the bombing, the Government gave no indication of what its action would be, although the belief was expressed in unofficial quarters that the signing of a Sino-Japanese truce, which was expected to occur tomorrow at Shanghai, would be delayed because Mamoru Shigemitsu and General Kenichi Uyeda, two of those injured, probably would have been the Japanese signers.

Airman Is Mentioned For Office

OTTAWA, April 29 (CP). — The Ottawa Journal publishes the following today:

"Lieut.-Colonel William Avery Bishop, V.C., the greatest living fighting airman—the man who shot down sixty-two German planes in the Great War—is being prominently mentioned for the post of Lieutenant-Governor of Ontario in succession to Hon. W. D. Ross.

"It is understood Colonel Bishop's appointment is being favorably considered by the Government. It is felt it would meet with popular approval as a fitting recognition to the Canadian ace of aces of wartime."

Chinese floods last year were, according to a recent report, the worst in sixty years.

IRISH EYES

by Kathleen Norris

CHAPTER VIII

Not to do so meant—just blankness. By this time Mamma would have settled Mrs. McCann's charitable interest in the family once and for all. Leave that to Ma. When Ma chose to be magnificent, there was just nothing to it! Ma would squelch the other woman completely. After a very short tussle with Ma, Mrs. McCann would never want to hear the name Carscadden again. She would say to the judge, supposing him to continue to feel any interest in Sheila, "That girl was just fooling us, Paul. She has a very nice comfortable home in the Bronx, and her mother said that they wanted for nothing."

And that would end it, as far as Sheila was concerned.

There remained her tie with Peter, her shadowy claim on Peter. He had recognized it, quickly enough. He had known that they too must have an hour together or, less have a few minutes together, before he married Gertrude Keane. That was all she, Sheila had ever wanted; it was all she wanted now. One talk with him— .

Still, she did not intend to go to the library.

She couldn't, anyway, because Joe as was usual on Saturdays called for Cecilia, and it was natural that they should all walk out into the cold streets together. Joe took them to the drugstore counter, and they had toasted three-decker sandwiches and coffee. It was then almost three o'clock, and Sheila was a long way from the Law Library on Broadway.

Then it semed that Joe wanted to see a man in Brooklyn about a job. Cecilia said she would go, too, and they could stop and see Aunt Teresa. Joe, as always when he was with his girl, looked darkly radiant; Cecilia was as usual composed and quiet under his attentions. Apathy was Cecilia's role; she left the love-making to Joe.

At twenty-five minutes to four Sheila found herself alone in the cold, dirty, dark street. Snow was threatened; the sky was ominous and low, the air had a cool, fresh rush.

She hesitated; walked a block east. No, she wouldn't keep this date with Peter! She turned and went resolutely westward, and into the subway hood. She was going home.

In the train, rushing homeward, she looked at herself in her pocket mirror. Her blue hat was infinitely becoming; the very feeling of the collar was one of becomingness. It was now a quarter to four; in twenty minutes it would be too late. She wished that the time would pass, and this indecision be over.

Resolutely, Sheila changed to an express train, was whirled north, under the thundering streets. She got out at One Hundred and Forty-Ninth Street, as she always had done, mounted to the sidewalk level, loitered at the bakery window. Coffee cakes; Ma loved them. Little chocolate layer cakes with holes in the middle. The girl was sticking tiny clean signs into them: "Today's special, 25c."

The drugstore clock said three forty-eight. Suddenly, breathlessly, Sheila had turned, had crossed the street to the downtown subway, had plunged in her nickel, and pushed through the turnstile. She took a Broadway and Seventh Avenue train. Instantly she was rushing southward, Mott Avenue—Mott Haven rushed by—

She was on her way. She would be late. No matter, he would wait. A great relief inundated her heart. Sheila had given in. No use fighting it any longer; she had to see him.

This was Saturday. A week from today he and Gertrude would have been four days man and wife. Tonight someone was giving them a big party, it would be all parties from now on. But Sheila would have this one hour.

Her heart was beating so fast when she left the train that she felt almost suffocated. Mounting the subway stairs that were walled with bright advertisements of tooth paste and boxed biscuits, her knees were knocking together.

The Law Library was on the fifth, and top, floor of a dark old rubber-scented building, whose mahogany-boxed elevators tottered on their way up. Everything looked grim and smelled of dust. The closed doors of all the offices they passed were of dull old opaque glass, dimly lettered in chipped black.

Apparently the entire upper floor was given over to the reference books of maritime law. Sheila went through a swinging old black-padded door into a dark, shadowy place where a bald old man sat at a desk, among forests of alcoves that radiated away from him in every direction. Readers, all men, were scattered about among the long, leather-covered tables; radiators clanked, the air was heavy and warm. Lights were already lighted here and there. Now and then one of the men coughed protractedly, and the sound was like the firing of a gun in the quiet place.

Peter was not in sight. Sheila stood hesitant, with shame and self-contempt in her heart. But after a long minute he touched her on the arm; he had come quietly up behind her and was smiling at her.

"Good girl!" he said in approval.

And Sheila was instantly sorry that she had come. It was giving in to him; he had known that she would; he was taking her for granted.

"You look swell!" he said, evidently surprised at her smartness.

Suddenly everything was flat and dull.

"Oh, I was sort of playing a part that night!" she explained.

He did not hear her, because he was leading the way through the room toward a sort of large alcove at the back.

"What do you know about my getting married on Tuesday, having a big party tonight—and I've got to meet Gertrude at church, and everything?" Peter said, grinning. His tone was hardly more than a whisper.

"I think it's terrible!" Sheila had to agree, with an air of enjoyment.

"Well, no, listen," he said. "I felt that I had to talk to you. It won't take us but a minute!"

He had guided her through the rear arcade, past some old men playing checkers. There was still another room beyond; Peter went with confidence toward a narrow door, inconspicuous among book-racks. He opened the door, and Sheila followed him into an old bookroom, evidently long deserted.

It was lighted by two tall, dim windows, below which she could see shabby back yards, the sides and backs of office buildings, and the roof of some garlanded and columned restaurant whose electric sign was already flashing on and off in the Winter dusk.

In the room were old shelves lined with books, a long table with a worn black leather cover held in place by nail-heads, two or three old chairs, a library ladder. Besides the books on the shelves there were many more, piled in neat heaps on the floor; some of these were tied with rope marked "Bindery," and "Dealers." Evidently the place was an overflow room for the library; Sheila, coming in, turned in surprise to Peter.

"How did you know about this room?" she asked.

"Well, my father one time thought it would be a good idea for me to take up maritime law. Frank's a lawyer, you know; he went to Columbia. He's in the district attorney's office now. There was a rich old guy named Waterhouse—I think he was a sea captain, or something—and he had a big collection of books; when he died, he endowed this library; it's called 'The Waterhouse Maritime Law Library;' I believe. Anyway, we used to come here, and study. There was a swell librarian here, then, but she's gone now."

"For pity's sake," Sheila said, looking out of the window.

"Sit down," Peter directed her. He lighted a dangling light. "Listen," he went on, "I had to talk to you. Listen, why didn't you ever write me?"

Sheila was across the shabby, leather-topped table, her linked hands lying before her. Her heart softened: this was what she had expected.

"I didn't know your name."

"You heard it."

"Yes, I heard it that morning when we met each other. But I didn't remember it.

"I couldn't find you," he said.

"You had my address."

"Yes, but listen. That paper was nothing but a piece of pulp when I tried to read it."

"You knew I was going away next day."

"And I went over to the eight o'clock train, to see you."

"Sunday?"

"Yep. I waited for both the trains."

A light broke upon Sheila's face. "A boy drove us home," she remembered suddenly. "A friend of the girl I was staying with had a car. I'd forgotten that!"

"There are about twenty Carscaddens in the telephone directory," he said. "I telephoned every one of 'em."

"We haven't any phone."

A pause.

"I wouldn't want you to think that I could talk like that, and just—just be fooling," Peter said, awkwardly. "But then—then, you see, I got engaged."

"Oh, that was all right!" Sheila assured him, vaguely and politely, and they were silent again.

"You see—well, we're getting married on Tuesday!" Peter explained youthfully.

"I know." It semed to her that all life was a long blank ahead of her. Not that she wanted this man, or any man. It was just that everything was dull.

"I had to explain it to you. I tried to find you. I couldn't."

"Oh, that was all right," she said again, with a little effort.

"No, but how's everything?" he asked, out of silence.

"Fine."

"And that girl who was with you, how's she?"

"Rose? Rose Foley. She's fine."

Peter watched her intently, across the table, for several long seconds. He was handsome, in his blue suit, with gold arabesques in his dark-blue tie. His eyes were blue, too, pale Irish blue, and the pink of his clean-shaven skin in agreeable contrast to the silky dark wing of his black hair.

"You see, Gert Keane has lived in our family since we were kids," he offered.

"Sure."

"She's a—well, she's a great girl," Peter said.

"It's all right. But I didn't think either of us were—was—were—just fooling," she said, presently, in her soft, plaintive voice.

Peter cleared his throat.

"I wasn't fooling," he said.

"I waited for you, that Tuesday night," Sheila admitted, in a silence.

He winced. "I thought you would."

"I'm glad," Sheila said, hesitantly, "that you didn't want to—to throw me down."

The homely phrase expressed her meaning, at least. He caught at it.

"I never threw anyone down in my life!" he said, looking at her seriously, across the table.

Somehow, with the suddenness of a shock, her feelings altered. The words, the tone in which he said them, awakened her. He was acting—a little. He was enjoying this—just a little. Sheila felt giddy with a revulsion of feeling. She wanted so much to like him—she had dreamed dreams about him for so many months! Now it was as if he were disintegrating before her eyes.

(To Be Continued)

TWO CONVICTED ON CONSPIRACY CHARGE

VANCOUVER, April 29.—Charged with conspiracy to obtain British Columbia birth certificates for natives of Japan, Tokichi Tanaka, forty, school teacher, and Kanpei Osumi, thirty-eight, ship's carpenter, were found guilty in assize court.

Mr. Justice Fisher remanded the two convicted men to the end of the assizes for sentence.

Tanaka had been acquitted of a similar charge at the Fall assizes here, presided over by Mr. Justice Gregory, and later at New Westminster by Judge Howay.

By direction of Mr. Justice Fisher, an assize court jury of eleven men and a woman, without leaving the courtroom, acquitted Kametaro Mochizuki. He was charged with conspiracy to bring Japanese into Canada by supplying them with false passports, birth certificates and naturalization papers.

In a single cast, three brothers, fishing in the Harbor of Cork, Irish Free State, caught fifty-two salmon weighing 700 pounds.

At Next Year's Music Festival

WILL your child have advanced and be among the winners? The two important ways in which you can assist are to provide the necessary tuition and a good instrument. The mere possession of a piano or violin of renowned make is an incentive to achieve greater proficiency . . . the student finds that it makes practice a pleasure and advancement naturally follows.

Our Pre-Inventory Sale of pianos and other musical instruments now offers unrivaled opportunities for those who care to acquire finer quality instruments at lowest possible prices.

Fletcher Bros. (VICTORIA) LIMITED
1110 Douglas Street

The Perfect Permanent

With Ringlet Curls

We are giving the first 500 waves at **$3.00**

The recent purchase of 50,000 supplies permits this exceptional offer. Positively guaranteed to be the highest quality of workmanship and material throughout.

PROMPT SERVICE WITHOUT APPOINTMENT

The Fifty-Fifty Beauty Shop
709 Fort St. Phone Empire 3352 Cor. Fort and Douglas

You Owe Yourself Protection Through

Fire INSURANCE Automobile

ELSIE B. RICHARDS
Suite 7, Metropolitan Building, Opposite Postoffice
PHONE EMPIRE 7722

Announcements

The great distinction between electrical treatment and all other methods to remove superfluous hair is that it absolutely, surely and permanently destroys the hair instead of merely temporarily removing it from the surface. And the **pain** is just the ordinary stinging sensation peculiar to all electrical treatments. So there is truly nothing whatever to be afraid of—except neglect to give the matter attention. Miss Hanman, 503 Sayward Bldg. Phone G 7042.

Not until you have actually tried Masters' cakes do you realize the difference quality makes. Angel cakes, devil's food, marshmallow or pineapple-filled layers at 25c. Favorite cakes at 15c, or a rich layer at 50c. Try one and you'll marvel the difference good flavoring makes.

Mrs. Pauline Elliott (Blue Bird), having returned from motoring in California, now solicits business, specializing in catering to ladies. Shopping and calling, $1.25 per hour; driving, $1.75. Clean car and courtesy. Phone E 8343.

Let us print your wedding and social stationery—invitations, announcements, at home and visiting cards, boxed notepapers. The latest and most correct styles. The Colonist, 1211 Broad Street. Phone G 5241.

Morning Special at Tyrrell's Hairdressing Parlors at David Spencer, Ltd., 9 till 10, without appointment. Marcel or finger wave, 50c; with shampoo, 75c; permanent wave, $5.75. All experienced operators.

Have you a friend in hospital? They will appreciate flowers. Just phone the Jubilee Flower Shop, E 6342, and have cut flowers, plants, etc., delivered. Seeds, shrubs, slips, etc. 1807 Fort Street, at Richmond.

Try the Silk and Wool Stockings at the Beehive, 2 for 85c, the strongest and best wearing on the market. Daytime Dresses, English materials, $1.00, $1.50, $1.95.

Comfortable home for two or three, ladies or gentlemen. Breakfast and evening dinner. Reasonable terms; highly recommended. Phone E 2454.

It's No Secret. Harper Method scientific treatment for men can correct many hair ills. Tell him. 313 Sayward Bldg. E 4926.

Women's Workroom.—Come to our stall at Flower Show Friday and Saturday.

Musical Art Society members are advised to purchase their tickets at Fletcher Bros. for the Harold Samuel recital, to be given Monday, May 2, 8:30, Shrine Auditorium. Members' admission, 85c; general admission, $1.10. All tickets at Fletcher's and at the door.

New Wallpapers—New low prices. Harkness & Son, 919 Pandora.

Sunlight Starvation

Do you lack vitality and energy? Do you suffer from malnutrition and indigestion? Is your complexion sallow? Is your appetite poor? Do you tire easily?

Use the **Branston ULTRA VIOLET "SUNETTE" LAMP**

To correct these conditions. Priced for a short time only at $11.75

Free Demonstration

Hawkins & Hayward, Ltd.
Electrical Quality and Service Store
1121 Douglas Street, Corner View
Phone E 1171

WOOD and COAL
J. E. Painter & Sons
Phone G 5641
617 Government St., Victoria

Swell Show Made Harry Late for Bed

TORONTO, April 29.—"It was a swell picture." No doubt about that. Airplanes, machine guns, soldiers and all the things dear to the heart of a boy. So five-year-old Harry Yarmolinsky enjoyed it to the fullest. He sat entranced in his seat for ten and a half hours watching the picture over and over again. Meantime, however, Harry's parents had called out police and a city-wide search was in progress.

It was nearly midnight when Harry walked into the house. "Gee, it was a swell picture, pop," he said. Pop's remarks will not be reported here.

MILBURN'S HEART NERVE PILLS

Price 50c a box

Palpitation of the Heart Could Hardly Get Around

Mrs. Charles Storms, R.R. 5, Picton, Ont., writes:—"I was troubled with palpitation of the heart; couldn't sleep, day or night, and was so weak I could hardly get around.

After taking Milburn's Heart and Nerve Pills I was greatly relieved of these attacks.

My mother also has great faith in them and finds no other medicine can help her so much for heart trouble.

I can assure you that Milburn's Heart and Nerve Pills are a wonderful builder."

Sold at all drug and general stores, or mailed direct on receipt of price by The T. Milburn Co., Ltd., Toronto, Ont.

Women's Organizations and Social Activities

Beautiful Quilts Are Being Displayed at Willows

One of the most successful and interesting quilt exhibitions ever held in Victoria was opened yesterday afternoon and will continue today in conjunction with the annual Spring Flower Show at the Willows. The exhibition is arranged in the Women's Building, and the Victoria Women's Institute, under whose direction the details were planned, was congratulated upon its enterprise.

Quilts of all kinds, chiefly of the patchwork variety, have been hung for display and the competition was keen. Mrs. Amy Ward, of North Vancouver, an authority on this type of needlecraft, commented upon the high standard of the work and upon the interest shown by the exhibitors, who numbered forty-four. There were nearly ninety entries, and among the quilts were some of exceptional merit.

FINE DESIGNS

Among the woven bedspreads was a beautiful Rumanian design; the cotton patchwork class had several very charming entries and the applique class was very fine. A grape design on a white beautifully quilted ground was beautiful, and any child would delight in the nursery quilt, with its quaint little Dutch bonnet girls in frocks of gay print, all appliqued to the main background.

One outstanding exhibit was a quilt of plain white sateen, the fine stitching and exquisite design attracting many admirers. Unfortunately, there was not a class for plain quilts, but it was highly commended and the actual work was some of the best in the show.

There were knitted bedspreads, crochet and cut work designs as well as some fine old silk and velvet patched quilts. Crocheted Afghans were also displayed and quilted and knitted cushions were shown.

ANTIQUE COLLECTION

In the special antique collection were some handwoven linen sheets and handwoven blankets dating back 150 years. With infinite care the words, "Deborah 20th," had been worked in the corner of the sheets, which had belonged to the "hope chest" of some little bride of long ago. Though the wool of the blanket had yellowed with age, the crewel embroidery in each corner was as fresh as when the flower design had been worked.

An exquisite beaded cushion and an old sampler were included in this collection. In addition to local exhibitors, there were a number from Ladner, Chase, Courtenay, Eburne and Snowshoe, B.C.

Mrs. E. Simmons, of the Victoria Women's Institute, was general convener of the exhibition, and was assisted by Mrs. J. L. White, Mrs. F. W. Urquhart, Mrs. P. Spurgeon, Mrs. A. Bates, Mrs. H. A. Haldane, Mrs. S. Carmichael, Mrs. A. M. Carter and Mrs. T. Lawson.

The blanket which has been offered as a prize in the Fall fairs in British Columbia, by the West Coast Woollen Mills, was on display, and this will be awarded for the best comforter or quilt made with their wool. A spinning wheel, locally made, was another exhibit. Some fine hand-sewn garments and knitted wear done by the Women's Workroom were being sold for the workroom fund.

AWARDS MADE

The results of the judging were as follows:

Class 1, cotton patchwork quilt (hand made)—1, Mrs. C. H. Revercomb, Victoria; 2, Mrs. M. H. Taylor, Victoria; 3, Mrs. J. M. Smith, Snowshoe, B.C.; 4, Mrs. L. H. Laud, Haney, B.C.; 5, Mrs. A. E. Matcham, Victoria; 6, Mrs. J. H. Avent, Courtenay.

Class 2, cotton patchwork quilt (machine made)—1, Mrs. M. A. Carson, Victoria; 2, Mrs. A. M. Carter, Victoria.

Class 3, woolen patchwork quilt (hand made)—1, Mrs. A. M. Carter, Victoria; 2, Mrs. E. Govenlock, Victoria; 3, Mrs. C. H. Revercomb, Victoria.

Class 4, silk or velvet patchwork quilt (hand made)—1, Mrs. M. Grasley Bick, Vancouver; 2 (three equal scores), Mrs. L. H. Laud, Haney; Mrs. J. Nichols, Enderby, B.C.; Mrs. M. N. Hocking, Victoria; 3, Mrs. M. Williams, Victoria; 4, Mrs. J. E. Elliott, Victoria.

Class 5, wool-filled bed comforter (hand quilted)—1, Mrs. K. Palmer, Victoria; 2, Mrs. J. Nichols, Enderby, B.C.

Class 7, knitted bedspread—1, Mrs. W. Peden, Victoria.

Class 8, crocheted bedspread—1, Mrs. C. H. Chaston, Victoria; 2, Mrs. W. D. Todd, Victoria; 3, Mrs. D. O. Cameron, Victoria.

Class 8a, crochet bedspreads with linen—1, Mrs. T. Rawlins, Ladner; 2, Mrs. McGillivray, Victoria; 3, Mrs. J. Gadsden, Victoria.

Class 9, applique bedspread—1, Mrs. D. O. Cameron, Victoria; 2, Mrs. McGillivray, Victoria; 3, Mrs. D. O. Cameron, Victoria; 4, Mrs. M. A. Carson, Victoria.

Class 10, embroidered bedspread—1, Mrs. W. Hyslop, Victoria; 2, Mrs. J. Gadsden, Victoria; 3, Mrs. A. M. Gilmour, Chase, B.C.

Class 10a, embroidered bedspread (colored)—1, 2 and 3, Mrs. J. Gadsden, Victoria.

Class 11, cutwork bedspread—1, Mrs. J. H. Hinton, Victoria; 2, Mrs. W. D. Todd, Victoria.

Class 12, woven bedspread—1, Mrs. M. H. Taylor, Victoria; 2, Mrs. J. Gadsden, Victoria.

Class 13, knitted Afghan—1, Mrs. R. Ennson, Nelson; 2, Mrs. C. H. Chaston, Victoria.

Class 14, crochet Afghans—1, Miss E. F. Elkington; 2, Mrs. B. Blake, Eburne, B.C.; 3, Miss M. Dover, Victoria; 4, Mrs. S. Carmichael, Victoria; 5, Mrs. R. E. Helliwell, Victoria; 6, Mrs. A. M. Carter, Victoria.

Class 15, knitted cushion—1, Mrs. M. E. White, Victoria; 2, Mrs. T. Lawson, Victoria.

Class 16, crochet cushion—1, Mrs. T. Lawson, Victoria; 2, Mrs. M. A. Larson.

Class 17, embroidered cushion—1, Miss Marie Pye, Victoria; 2, Mrs. A. M. Gilmour, Chase, B.C.; 3 and 4, Mrs. J. Gadsden, Victoria.

Class 18, patchwork cushion—1, Mrs. L. H. Laud, Haney, B.C.; 2, Mrs. W. T. Burkitt, Saltspring Island.

Class 19, quilted cushion—1, Mrs. F. W. Urquhart, Victoria; 2, Mrs. J. L. White, Victoria.

Class 20, antique quilts—1, Mrs. C. H. Revercomb, Victoria; 2, Mrs. M. Gresley Beck, Vancouver; 3, Mrs. J. L. White, Victoria; 4, Mrs. A. E. Matcham, Victoria; 5, Mrs. J. Wilkinson, Victoria; 6, Mrs. M. A. Carson, Victoria.

Class 21, best collection quilt patterns—1, Mrs. A. M. Carter, Victoria.

Special class for antique display—1, Mrs. M. A. Carson, Victoria; 2, Mrs. M. H. Taylor, Victoria; 3, Mrs. M. Williams, Victoria; 4, Mrs. E. Govenlock, Victoria.

Dry Cleaners
NEW METHOD LAUNDRIES LIMITED and Dyers
Garden 8166

Clubs and Societies

Jubilee Hospital W.A.

At the meeting on Thursday afternoon of the Jubilee Hospital W.A., Mrs. W. A. Chambers presiding, a standing vote of sympathy was passed to the respective families of the late Mrs. Walter Scott and Mrs. C. E. Pooley, and the secretary was asked to write a letter of condolence to Miss Dorothy Scott, president of the Junior W.A. At the request of Miss Mitchell, the auxiliary voted to supply three dozen baby shirts and two bolts of Canton flannel and a spotlight for the operating-room. All bills were ordered paid. At the conclusion of the meeting the members visited the top floor of the hospital, which has just been Spring cleaned and renovated.

• • •

Emmanuel Baptist Circle

A well-attended meeting of the Women's Circle of Emmanuel Baptist Church was held recently, with the president, Mrs. William Russell, in the chair. Mrs. G. Walles was in charge of the devotional period and Mrs. Robinson, of San Francisco, formerly field secretary for the Northern Baptist Convention, gave an interesting talk on her experiences in settlement work in New York City. Arrangements were made to hold a strawberry social in June. Preliminary steps were taken to make new life members of the society.

• • •

St. Paul's Y.W.A.

The regular business meeting of the St. Paul's Presbyterian Y.W.A. was held this week at the home of Miss Helen Templeton, 770 Fort Street. Members present were Mesdames A. Dent, J. Marrs, H. Wilkerson, H. Bourne, G. Cox, P. Trowsdale, A. Stewart, Misses Helen Templeton, Rose McIntosh, Margaret Scott, Jean Robertson, Jean McGowan and Reta Rogers. Refreshments were served by the hostess and teacups were read by Misses Jean McGowan and Lily Stewart.

• • •

Duncan Legion W.A.

The Women's Auxiliary to the Duncan Canadian Legion, under the direction of Mrs. George Jarvis, held a most successful sewing "bee" at the Nurses' Home, when a very great deal of useful work was accomplished. This organization undertook to do the hospital sewing and mending for the month of April, and members have been on hand twice a week to do whatever was necessary. Mrs. George Kennett and Mrs. H. B. Ryall provided the tea.

• • •

Navy League Auxiliary

The Ladies' Auxiliary to the Navy League met yesterday afternoon, and the sum of $50 was voted to the Sea Cadets. A report of the St. George's tea was given and thanks expressed to Lieutenant Tribe and the instructors, the cadets and all who assisted in making the affair such a success. Plans for a ball to be held in October were discussed by the members, and it was hoped to make this an annual Trafalgar Day event.

• • •

St. John's Senior W.A.

A successful tea was held at the home of Mrs. Fatt, 344 Simcoe Street, on Thursday, under the auspices of St. John's Senior W.A. Several solos were sung by Mrs. Southern, with violin obligato by Mrs. Benn, Mrs. Fisher being accompanist. Mr. A Wilson gave two recitations. Tea was poured by Mrs. G. Kirk and Mrs. S. Brake, assisted by members of the W.A. under the convenership of Mrs. F. Pimm.

• • •

Graduate Nurses

The Victoria Graduate Nurses' Association will hold its monthly meeting on Tuesday, May 3, at 8 p.m., at the Nurses' Home, Jubilee Hospital. Dr. Thomas Miller will address the meeting at 8 o'clock, and Dr. H. E. Young will show an interesting set of lantern slides. A business meeting will follow the evening speaker. All nurses are cordially invited to attend.

• • •

Jubilee Junior W.A.

The Jubilee Hospital Junior W.A. will meet on Monday afternoon, at the Nurses' Home, at 2:30 o'clock, when officers for the coming year will be nominated. All members are asked to attend.

SO THIN
SO HOLLOW-CHESTED

...he hated to take a shower in front of others!

In 4 weeks he gained 17 lbs., "strength of an ox"

LAUGHED at, sneered at for a skinny weakling! Pretty hard! To *feel* only *half a man*—all in, no appetite, pimply skin. Life seemed hardly worth living.

But today what a difference—husky, healthy, full of pep. Let Mr. Labelle tell you his secret:

"My 'Slim Jim' figure used to be the laughing-stock of the locker rooms. I hated to take a shower when the fellows were around.

"Maybe I wouldn't have minded if I hadn't felt so weak. My nerves were shattered, too, I couldn't sleep and I never wanted to eat. So it was a lucky break for me when I discovered Ironized Yeast. In 4 weeks I gained 17 pounds. Now my nerves are steady, I've plenty of pep and the strength of an ox." Frank Labelle, 1887 Joliette St., Montreal, P. Q.

Start Ironized Yeast today. See how soon your own figure rounds out with firm flesh. Watch tired feeling, nervousness, sleeplessness vanish. See complexion clear up—look and feel like a million dollars!

Concentrated 7 times

To give you *extra* health benefits, the makers of Ironized Yeast import a specially cultured, super-rich *Brewer's yeast!* This yeast is concentrated by a process of such scientific importance that the Biological Commission of the League of Nations officially recommended its adoption as a world-wide standard.

Seven pounds of Brewer's yeast are required to make just one pound of the yeast concentrate. This is then *ironized*—treated with three distinct kinds of energizing, blood-enriching iron. Thus Ironized Yeast is really *two tonics in one!*

WARNING!
Counterfeit Ironized Yeast

Beware illegal *counterfeits!* Flatly refuse any package not marked "Ironized Yeast". Don't put any tablet not marked "I.Y." in your stomach. Remember Ironized Yeast is *triple-tested* for results. Only by taking *genuine* Ironized Yeast, can you gain these *test-proven* benefits thousands have gained.

GUARANTEED: Results from very first package—or money refunded. At all druggists. If more convenient to order direct, send $1.25 to Canadian Ironized Yeast Co., Ltd., Box 1322, Montreal, Que., Desk C-243.

IRONIZED YEAST
New Concentrated Health Builder In Pleasant Tablet Form

SACRED DRAMA IS REALISTIC

Religious Play Presented at St. John's Church Charms Audience by Its Vividness

The old saying that truth is stranger than fiction was admirably proved last night when the dramatic society of St. John's A.Y.P.A. presented, in the church hall, the stirring religious drama, "Follow Thou Me." The whole play was based upon the Crucifixion of Christ. The role of Pontius Pilate, Roman Governor of Judea, was portrayed by S. C. Hawkins. The part of Claudia, his wife, was taken by Miss C. Jeeves, who played her role with the utmost sincerity.

Beatrice, Claudia's niece, the leading feminine character in the presentation, was taken by Miss H. Thomas, who proved herself to be an artist of outstanding ability, with a personality that at once gripped and held the attention of the audience. Miss R. Bosustow, who portrayed Sara, a crippled girl, cured by the powers of The Christ, also proved a great favorite.

Among the male characters, Jack Laver, who enacted the role of Daniel, a young scribe, was a leading actor. The play was directed by S. C. Hawkins and was under the patronage of Rt. Rev. C. de V. Schofield, Bishop of Columbia, and Mrs. Schofield.

The following comprised the full cast: Misses K. Smith, H. Thomss. C. Jeeves, M. Pitman, L. Trickett, M. Dalby, K. Brown, R. Bosustow, A. Sharp and E. Hooper, and Messrs. S. C. Hawkins, J. Hooper, Jack Laver, T. Jackson and J. Archer.

SOCIETY HOLDS FINAL MEETING

Last evening in Memorial Hall, the St. George's Society held a meeting, which concluded the activities of the organization until the Fall. The meeting was made the occasion of a farewell to Very Rev. C. S. Quainton, the president, who leaves towards the end of May for England and will not be back until September.

It was explained that a new constitution was being followed, and in the Fall meetings will be held in preparation for the Winter's activities. Miss Phyllis Deaville rendered a vocal selection, with Mrs. Parsons as accompanist. A. W. Semple contributed a recitation.

Shawnigan Lake

Mr. and Mrs. V. Griffiton, of Victoria, with friends, are visiting their Shawnigan home.

• • •

Mrs. Lewis Hall was a recent visitor to her Summer cottage at Shawnigan.

• • •

Mrs. E. Seymour, of Victoria, is enjoying a week's visit at "Pen-Y-Wern."

• • •

Mr. E. Woodruff has left Shawnigan, and is now residing in Victoria.

• • •

Dr. and Mrs. Maxwell are staying at Rosedale Inn for a few days prior to their departure for their new home at Pender Harbor.

• • •

Mr. H. A. Darbey was here recently on business.

Qualicum Beach

Miss Shirley Davidson has returned home after spending several weeks with relatives in Vancouver and Kamloops.

• • •

Peers Davidson is having a short holiday at home from the University of British Columbia, after which he will return to Vancouver, where he will spend the Summer.

• • •

Mr. Gordon Money is a visitor in Victoria.

• • •

Bishop Schofield, of Victoria, and Archdeacon Heathcote, of Vancouver, were guests at the Qualicum Beach Hotel on their return trip from Courtenay this week.

• • •

The U.B.C. Players were the guests of Colonel and Mrs. Playfair at the Sunset Inn during their recent visit.

Native Daughters of Post No. 3 Elect New Officers

The Native Daughters of British Columbia, Post No. 3, met in the New Thought Hall, Fort Street, this week. A short business meeting was followed by the installation of officers for the coming year. Miss E. Neelands, past chief factor, acted as installing officer, with Miss Jean Lorimer as deputy.

The newly-installed officers are: Chief factor, Mrs. C. Davies; past chief factor, Mrs. T. P. Waters; vice-factor, Mrs. F. Webb; chaplain, Miss Lillian Smethurst; historian, Mrs. E. Kinsman; auditor, Mrs. Ronald Grant; treasurer, Mrs. H. Dalzell; secretary, Miss Marjorie Gillies; outer sentinel, Mrs. F. Pomeroy.

Mrs. Walters, the retiring chief factor, and Mrs. C. Davies, the newly-elected chief factor, were each presented with several lovely bouquets of tulips.

An enjoyable social evening followed, the hostesses being Mrs. J. King, Mrs. F. Webb, Mrs. F. Pomeroy and Miss Marjorie Gillies. The next business meeting will be held on May 11.

I.O.D.E. Activities

Gonzales Chapter

The monthly meeting of Gonzales Chapter will be held on Tuesday, May 5, at headquarters, Union Building, at 10:30 a.m.

Lecture at Shawnigan

An illustrated address was given recently at the Strathcona Lodge Girls' School by Captain J. B. Noel, who was the official photographer with the expedition in 1924 which attempted to scale Mount Everest.

Communication by radio telephone is to be established between Manila and Iloilo, P.I.

CONCERT IS GIVEN

A large audience greeted the members of the Sunday School of First Baptist Church when they presented one of their regular concerts last evening. The programme included vocal and instrumental numbers, and was augmented by the showing of moving pictures.

See the French Printed Dresses of Chiffon
A.K. LOVE Ltd.
Phone G 5913 708 View Street

HOME FURNITURE COMPANY
"BUILT ON QUALITY—GROWING ON SERVICE"
F. W. BARTHOLOMEW
825 Fort Street Phone E 9921

SEED POTATO SPECIAL
To Clear Up Our Early Varieties We Are Offering Special Prices While They Last
LAWN FERTILIZER
Use O.K. Fertilizer Now—One Pound Per 100 Square Feet
Phone for Prices or Call and See Us
FRESH GROCERIES AT THE RIGHT PRICES
SCOTT & PEDEN
Phone G 7181—1601 Store Street—Opposite E. & N. Rly. Station
We Deliver in the City and Vicinity Every Day

The Known Name Is Your Protection

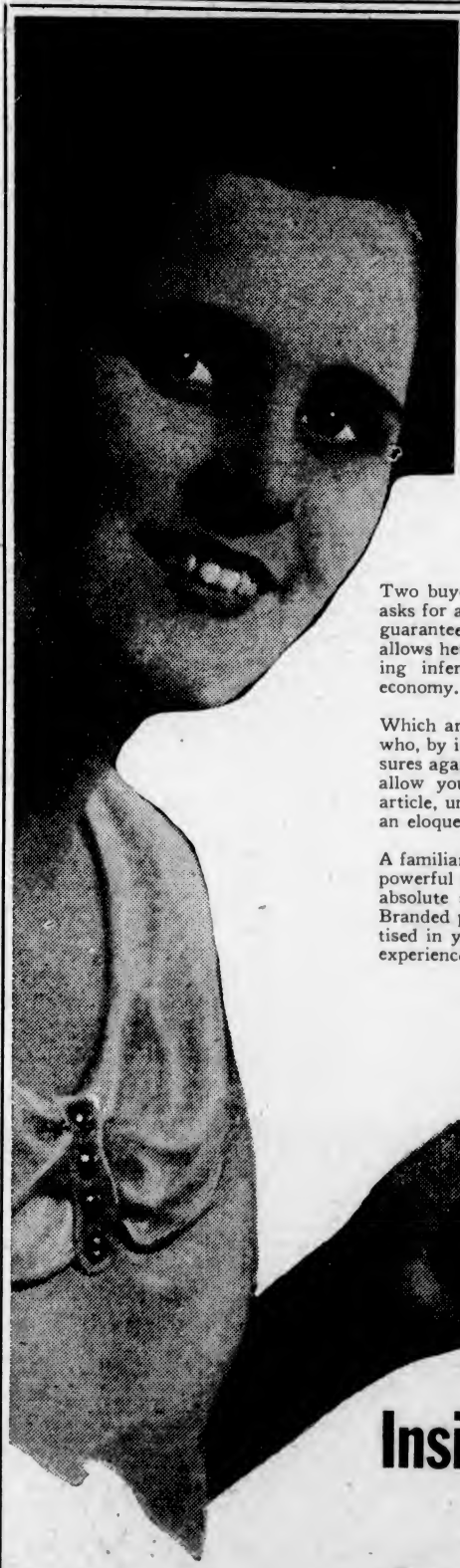

Two buyers enter a store . . . one asks for a product by name, receiving a guarantee of quality . . . The other allows herself to be persuaded into buying inferior goods on a pretext of economy.

Which are you? . . . the purchaser who, by insisting on a known brand insures against disappointment, or do you allow yourself to be put off with an article, unknown, unproved, claimed by an eloquent clerk to be "just as good."

A familiar brand carries the weight of a powerful corporation behind it, insuring absolute satisfaction to the purchaser. Branded products, such as those advertised in your newspaper are proved by experience to be the best.

Do not buy blindfolded. Ask for goods by name and know that you are buying true quality. Refuse to be put off with a doubtful substitute, lured by a lower price. In these days of keen competition the cost of commodities is standardized at the lowest figure consistent with value.

Insist on Branded Products
Proved by Experience
Backed by Names You Know

Personal News and Matters of Social Interest

Hon. R. R. Bruce Guest at Dance Given by Scottish

A most delightful dance was held last evening in honor of Colonel the Hon. R. Randolph Bruce by the officers of the Canadian Scottish Regiment, Colonel D. B. Martyn, D.S.O., commanding. The officers' mess had been specially decorated for the occasion and there were 200 guests, including His Honor the Lieutenant-Governor and Mrs. Fordham Johnson, Miss Helen Johnson, Brigadier J. Sutherland Brown and Mrs. Brown and Commander R. I. Agnew and Mrs. Agnew.

During the evening the guest of honor was presented with a handsome silver cigarette box by the officers.

The committee responsible for the arrangements included Captain S. Robertson, Captain R. G. Christy, Lieutenant W. F. A. Pollard and Lieutenant T. H. Woollison.

Among the specially invited guests were Captain and Mrs. W. Hobart Molson, Sir Frank and Lady Barnard, Colonel and Mrs. Pope, Lieutenant-Commander and Mrs. Brodeur, officers of the 5th Regiment, officers of the Garrison officers' mess and the composite mess.

Personals, Parties Visitors

Jolly Ace Club

A most enjoyable evening was spent recently by the members of the Jolly Ace Bridge Club, when they were entertained by Miss Jennie Burnett, Colville Street. Refreshments were served from a supper table, prettily decorated with yellow tulips and tall yellow tapers. The first prize was won by Miss Annie Alexander, and the consolation by Miss Joan Marsh. Those present were: Misses Annie Alexander, Grace Attfield, Anna Balnave, Jennie Burnett, Mildred Fielding, Lillian Jamieson, Joan Marsh and Elsie Robertson. The next meeting will be held at the home of Miss Anna Balnave, Lampson Street.

• • •

Garden Club Visitors

A party of members of the Seattle Garden Club arrived yesterday afternoon to attend the flower show at the Willows, and were met upon their arrival by Mr. Alan Morkill. After registering at the Beach Hotel and inspecting the gardens of Mr. and Mrs. H. R. Beaven, Beach Drive, they drove to the show and several of the party will remain for the week-end. These include Mrs. A. L. Dunn, Mrs. R. E. Jarvis, Mrs. B. R. Anderson, Mrs. C. A. Brown, Miss A. F. Nichols, Miss W. Cheney and Miss P. J. Aaron.

• • •

British Columbians in London

Among the British Columbians who recently registered at B.C. House in London are Mr. and Mrs. H. Blakey, Paymaster-Lieut. R. A. Wright and Mrs Wright, Mr. and Mrs. Fred Pollard, Brigadier-General H. T. Hughes, all of Victoria; Miss M. Coote, Vancouver, and Mrs. E. Rowley, Summerland.

• • •

Marriage Takes Place

The marriage took place on April 5, at Christ Church, Westminster, England, of Miss Ina (Bun) Dewdney, only daughter of Ven. Archdeacon and Mrs. Dewdney, of Noble Farm, Saanich, to Mr. Dennis Connell, third son of Mr. and Mrs. W. G. Connell, of Ugley, Essex.

• • •

Leaving for Holiday

Mrs. F. E. Winslow, Mrs. Harry Lawson and Miss Dawson will leave tomorrow afternoon for Harrison Hot Springs, via Seattle, where they will spend some time. En route Miss Dawson will visit in Vancouver for a few weeks.

• • •

Entertains at Tea Party

Miss Pamela Winslow was hostess at a largely-attended tea party yesterday afternoon at her home on Craigdarroch Road. Mrs. Winslow presided at the tea table which was prettily decorated with pastel-shaded sweet peas.

• • •

Left Last Night

Miss Marjorie Peden left last night for Vancouver en route to Calgary, where she will visit her brother-in-law and sister, Mr. and Mrs. Alfred Brown, for several weeks.

• • •

Here for Visit

Miss Winnifred Lemon, daughter of Mr. and Mrs. Wilfred Lemon, of Vancouver, and Miss Jenny Smith, are in the city on a visit and are the guests of Mr. and Mrs. Trenchard-Clark, of Yates Street.

• • •

Will Sing Tomorrow

Miss Grace Platt, who is one of the contestants at the Musical Festival here, from Vancouver, will sing at the Fairfield United Church on Sunday morning, returning on the afternoon boat to her home.

Last Princess of Hawaii

PRINCESS Liliokalani Kawananakoa (right), last of the ancient royal line of Hawaiian Island native rulers, has no secret ambition to be a movie star. She confided this to Dolores Del Rio, with whom she became friendly when the picture player visited Hawaii. As a matter of fact, Princess Liliokalani doesn't like cameras. This is said to be the second photo for which she ever posed.

On Week-End Visit

Mr. Justice Denis Murphy, who has been presiding over the Supreme Court here during the past three weeks, left yesterday afternoon for Vancouver. He will return to Victoria on Monday.

• • •

Guests at Banquet

Mr. F. P. Burden, Agent-General for British Columbia in London, and Mrs. Burden were among the guests at the Easter banquet at the Mansion House of the Lord Mayor and Lady Mayoress of London.

• • •

Leaving for Wenatchee

Mr. and Mrs. C. C. Kitchener, 1818 Belmont Avenue, are leaving today for Seattle en route to Wenatchee, Wash., where they will be guests of Mr. and Mrs. I. H. Kelly.

• • •

Leaves for Vancouver

Mrs. A. Nairn Robertson, St. Charles Street, left last night for Vancouver, where she will spend a few days with her sister-in-law, Mrs. J. S. Hargrave.

• • •

Bridge Hostess

Mrs. H. E. Ridewood entertained at a bridge party at her home on St. Charles Street last evening in honor of her guest, Mrs. Mayne D. Hamilton, of Vancouver.

• • •

Portland Visitors

Mr. and Mrs. Paul S. Dick, of Portland, Ore., arrived in the city yesterday afternoon to holiday for several days, and are guests at the Empress Hotel.

• • •

Here From Kamloops

Mrs. C. P. Henstock, of "Savona," Kamloops, formerly of Victoria, arrived in the city recently for several days' visit.

• • •

Visiting the City

Mrs. P. Cambourne and Miss Cambourne, of Hopkins Landing, are paying a visit to Victoria. They are guests at the Dominion Hotel.

• • •

From Berkeley

Miss Dorothy J. Dunn, of Berkeley, Calif., has arrived to spend a week in Victoria, and is at the Beach Hotel.

• • •

Chicago Tourists

Mrs. N. Kimball and Miss B. Kimball, of Chicago, are visiting Victoria. They are staying at the Strathcona Hotel.

• • •

From Long Beach

The Misses Counsell, of Long Beach, Cal., are guests at the Strathcona Hotel.

• • •

At the Dominion

Mr. A. H. Spencer, of Rivers Inlet, is staying at the Dominion Hotel.

• • •

Vancouver Visitors

Mr. and Mrs. Frank A. Ashton, of Vancouver, are guests at the Empress Hotel.

• • •

From Vancouver

Mrs. James Anderson, of Vancouver, is spending the week-end at the Beach Hotel.

• • •

Short Visit to City

Mr. D. Baldwin, of Seattle, is spending a short time in the city at the Empress Hotel.

Hustlers' Club Meets

The semi-annual election of officers of the Hustlers' Club of the City Temple took place last night in the City Temple Hall. The results were as follows: President, Russel Ard; vice-president, Jack Clark; secretary, Arthur Jackson; Alfred Redfern, representative to the School of Religious Education; Jack Rawnsley, treasurer, and F. White, corresponding secretary.

Kitty McKay

By NINA WILCOX PUTNAM

The girl chum says there should be some sort of traffic signals to protect one from the touch-and-run borrower

Saanich Masonic Ball Is Attended By Many Dancers

MOUNT Newton Lodge, A.F. and A.M., held its twelfth annual ball last evening in the Agricultural Hall, Saanichton, 300 guests attending. The ballroom was decorated with evergreens and Spring flowers, and an excellent orchestra played for the dancing, introducing a number of feature and spotlight numbers. Supper was served in the dining-room by Ruth Chapter, No. 22, Order of the Eastern Star.

Nurses Are Entertained By Alumnae

The Jubilee Alumnae Association entertained the 1932 graduating class of the Jubilee Hospital at the annual dinner held last evening at the Glenshiel Hotel. The main dining-room looked charming with the tables decorated in the Alumnae colors, mauve and gold, vases of yellow tulips and mauve violas being used, while candles in the prevailing colors and placed in silver and crystal holders were particularly effective.

Following dinner, an informal muscial and social time was enjoyed. Miss E. Oliver proposed the toast to "The King"; Mrs. A. Dowell proposed the toast to the "Alma Mater," Miss L. Mitchell replying. Miss Sydney Patt sponsored the toast to "The Graduating Class," Miss E. Rossiter responding, and the toast to the Jubilee Alumnae was proposed by Miss M. Burtch, with Miss B. Bryden replying.

GRADUATING CLASS

The graduating class included Misses M. Burtch, L. Blomberg, E. Pease, E. Cunningham, J. Stelmock, I. Facey, E. Rossiter, A. Field, N. Richardson, E. Moody, E. Braund, K. Moore, D. Green, J. Smith, F. Goward, E. Taylor, A. Clark, E. Dempsey, D. Corble, J. Blake, J. Collett, L. Chase, E. Schoeder, M. Cummings, A. Laidlaw, B. Grant, M. Clement, V. Porter, F. Ferguson, J. Stewart, W. Travis, N. Wade, G. Beech, V. Taylor, M. Wilson, C. Codd and R. Young.

Others present were Mrs. A. M. Johnson, Mrs. A. Dowell, Mrs. W. H. Bullock-Webster, Mrs. B. G. Goward, Mrs. T. Lawrence, Mrs. T. Miller, Mrs. M. W. Thomas, Mrs. Merfield, Mrs. Langford and Misses S. Fatt, E. Oliver, E. Newman, B. Mitchell, L. Mitchell, I. Heigesen, B. Bryden, J. Moore, B. Boyce, Bradshaw, M. Brown, V. de Blacquiere, J. Hocking, N. Hartley, B. Jones, Phinney and Donnelly.

Music of 'Gay Nineties' Is Revived

The members of H.M.S. Resolution Chapter, I.O.D.E., are turning back the pages of the old musical scores and reviving a number of interesting numbers for their May-time Cabaret, May 6. Song hits of the "Gay Nineties" and popular numbers from "The Merry Widow" will be featured in the programme and the costuming will be in keeping with the time.

There will be bridge for non-dancers and it is expected that all available tickets will soon have been sold. The committee has decided to limit the number to 240, so that the Royal Victoria Yacht Club may not be overcrowded, and those who have not already purchased tickets are advised to communicate with Miss Louise Wilkerson, Garden 5059; Mrs. Robert D. Harvey, Garden 5149; Mrs. Clifford Collison, Empire 8886, or Mrs. Andrew Mackenzie, Garden 7494.

"Both Doing Well"

OTTAWA, April 29 (CP). — The capital's newest notable, Baby Herridge, born here Thursday, and his mother, Mrs. W. D. Herridge, wife of Canada's minister to Washington, and sister of Premier R. B. Bennett, were both reported "exceptionally well" today.

Faithful Years' Service Rewarded

A delightful tea was held at the home of Mrs. William Grant, Bay Street, this week, in honor of Miss Mary Lawson, who retires today from the secretary-treasurership of the Friendly Help Association, after twenty-nine years' faithful service.

Two presentations were made to her by the Mayor and aldermen and one from the Friendly Help Association, Mayor David Leeming presenting Miss Lawson with a handsome purse, and paying her a warm tribute to her many years of service among the poor and needy of the city, and expressing the hope that her years of well-earned rest would be made the happier by memories of the good she had achieved during her long connection with the association.

PRESENTATIONS MADE

Another well-filled purse was presented to her by Mrs. W. J. Cullum, president of the board, accompanied by an address which expressed the affection and good will of her co-workers. It read, in part, as follows: "We are very happy to know you will remain in the city, as your kindly counsel will always be in demand, and a cheery visit from you will be greatly appreciated. No warmer welcome will await you anywhere than in the office of the Friendly Help Association, where you have labored so long and unselfishly to make the lives of others brighter.

"The many expressions of gratitude from recipients will be pleasant memories for you as time goes on. There is no service greater than that of having a keen interest in all the needs of mankind, an understanding heart towards the frailties of human nature, ever ready to relieve and uphold the rights of all. This has been characteristic of your work throughout the years and has brought great comfort to many homes. May God's richest blessing attend you. Please accept this small gift as a token of our sincere appreciation of your devoted service on behalf of the less fortunate."

Miss Lawson responded briefly.

SOCIAL HOUR

Lovely Spring flowers were used in decoration of the house, and the tea table was presided over by Miss Blackwood, Mrs. William McManus, Mrs. John Harvey and Mrs. A. G. Price in turn. Miss Queenie Tabor was at the door and Mrs. Harold Grant assisted the hostess in receiving. Miss Gladys Marchant sang several charming solos, Miss Connorton accompanying at the piano.

Among the many present were: Mayor Leeming, Alderman and Mrs. James Adam, Alderman and Mrs. Alex. Peden, Alderman P. R. Brown and Alderman W. H. Kinsman, and the following members of the Friendly Help Association: Lady McBride and Mrs. William Grant, honorary presidents; Mrs. R. B. McMicking, honorary vice-president; Mrs. Cullum, president; Miss Blackwood, Mrs. J. D. Galloway, Mrs. William McManus, Mrs. A. T. Monteith, Mrs. D. C. Sabiston, Mrs. A. G. Price, Mrs. Smith, Mrs. Croucher, Mrs. E. Davidson, Mrs. J. Harvey, Mrs. J. Wilby, Mrs. Rogers, Mrs. McCaw, Mrs. Johnson, Miss de Trafford and Miss A. Angus, Mrs. L. Mutrie, Miss Morrias and Mrs. J. J. Pilgrim. Others present included Dr. and Mrs. A. G. Price, Mrs. Spofford, Misses Thornley, Frame and McFall.

Diplomas Given Nurses At Duncan

DUNCAN, April 29.—The Nurses' Home of the King's Daughters' Hospital was crowded with guests on Thursday evening, the occasion being the graduation exercises for those nurses who began their training here and are finishing at the Jubilee Hospital at Victoria owing to the local institution dispensing with its training school.

The nurses receiving their diplomas were the Misses Maude Laity, who was valedictorian; Marguerite Rasmussen, Alice Dickenson and Phyllis Fox, of Victoria, and Doris Lee and Isabel McGarrigle, of Alberni.

Mr. E. W. Neel, president of the hospital association, occupied the chair. Mr. W. H. Elkington, who was president of the hospital board for sixteen years, presented the diplomas; Miss Mason, matron, pinned on the medals, and Miss M. Mason gave each graduate a beautiful bouquet from the board.

Rev. Mr. Martin and Dr. Primrose Wells also spoke. Songs by Mr. A. E. Robertson and Miss Thelma Lundahl were much enjoyed, and the evening's entertainment concluded with dancing.

Misses Murray Hold Silver Tea for Church Fund

The Misses Murray were hostesses at a delightful silver tea held yesterday afternoon at their home, 1000 Park Boulevard, in aid of funds for the Church of Our Lord, Free Church of England, which proved a great success. Assisting Miss A. Murray in receiving the guests was Mrs. Edwin Heddle, the president.

The rooms were bright with Spring flowers, the table being prettily arrayed with pink tulips and forget-me-nots with harmonizing blue candles and holders. Miss J. Murray was assisted in the serving of tea by Mrs. Monaghan, Mrs. Rudyard Kipling and Mrs. Stewart.

A programme of music was greatly enjoyed during the afternoon, when Mrs. T. Southern rendered a vocal solo, accompanied by Mrs. T. Fisher. This was followed by a vocal solo by Master Ronald Heddle, accompanied by Mrs. D. C. Hughes, while Miss Margaret Hughes gave a delightful pianoforte selection.

Real estate men in Sydney, Australia are complaining that real estate taxes still are assessed on the high basis of inflated values, while rentals have been reduced 25 to 50 per cent.

Eighty large motor coaches can be accommodated in London's new bus station.

Beach HOTEL
OAK BAY (VICTORIA) B.C.
The New Hotel
Weekly Winter Rates
Every Room With Bath, Telephone

COMPLETE LINE FAWCETT RANGES
Six-hole, $67.50 to $145.00
Terms Arranged
Standard Furniture
719 YATES STREET

Send for This Interesting
Free Booklet
Without obligation, please send copy of booklet, "Permanent Freedom From Unwanted Hair."
Name .....
Address .....
Marton Dermic Laboratories
612-13 Sayward Building
Phone E 7644

James Bay Hotel
ON GOVERNMENT ST.
Close to Sea and Park
Very Moderate Rates by Day, Week or Month.

Pantorium DYE WORKS of Canada, Limited.
Fort and Quadra
Empire 7156
Spradlin's Permanent Mothproofing
Leather Shoes and Coats Dyed Any Color

GRAND MEETING PLACE
Gordon Building
739 Yates Street
Beautiful hall with good piano, 300 chairs, hardwood polished floor. Lovely place for parties of all kinds.
EVENING - - - - $7.50
AFTERNOON - - - $5.00
THE GRIFFITH CO.
618 View Street Phone E 7181

Sweeping Value
In Our
Month-End Sale
Lingerie, Hosiery and Knitted Suits at New Low Prices
B.M. Clarke
711 Yates St.

"ABOVE THE AVERAGE" OPERATORS
Finger Waving
FIRTH BROTHERS
635 FORT STREET
Opp. Times
(You Just Walk In)

TODAY
The Flower Show
At the Willows
Doors Open 10 A.M.—Admission 25c; Children With Adults Free
MASSED BANDS, 7:30 TO 9:30 P.M.
Vancouver National Juvenile Band Victoria Girls' Band

"SALADA"
REDUCES PRICE
10c a lb.
BROWN LABEL NOW 30c ½ lb.
YELLOW LABEL NOW 25c ½ lb.
(OTHER LABELS REMAIN UNCHANGED)
PRICES EFFECTIVE NOW
DO NOT PAY MORE
Grocers - WE WILL PROTECT YOU AGAINST ALL LOSS — SEE REBATE FORM WHICH HAS BEEN MAILED TO YOU

for 25¢ A DAY
You Can Buy a
Westinghouse
ELECTRIC REFRIGERATOR
On the "ECONO-METER" Purchase Plan

TWENTY-FIVE CENTS A DAY buys a Westinghouse Electric Refrigerator. A deposit of 25c a day in the "Econo-Meter" pays for the refrigerator! As easy to buy as a daily supply of ice, and more convenient. The "Econo-Meter" purchase plan is available only at B.C. Electric Showrooms and only on the Westinghouse WL-45 model, pictured above. No down payment is necessary. The "Econo-Meter" is automatic . . . just deposit 25c a day regularly. You may deposit 7 "quarters" at one time—or one at a time—just as you wish. Each month we collect the deposits and credit the amount to your account. When the refrigerator has been paid for, we remove the "Econo-Meter" and issue a Bill of Sale.

NO DOWN PAYMENT
25c a Day pays for the Refrigerator. Only at B.C. Electric Stores—Only on Westinghouse Refrigerators.

Call at the B.C. Electric Showrooms, either at Douglas and Pandora or at Fort and Langley, and hear about this spectacular offer for yourself, or phone for a free home appointment. No obligation whatsoever.

You Are Buying Once—Buy the Best
B. C. ELECTRIC
Douglas St. Phone G 7121 Langley St.

Churches and Their World-Wide Work

Miracles of Love Occur On the Fields of Death

"The Book of Good Deeds" Gives One Hundred and Sixty-Six Accounts of Kindness Shown by Enemy in Great War

WHAT is said to be a well-authenticated account of generous actions of the enemy performed by the soldiers and medical staff of the armies in the Great War has been issued at Frankfurt, Germany, under the title of 'Das Buch der Guten Werke," ("The Book of Good Deeds.") In a volume of 345 pages, a hundred and sixty-six accounts are given, and of these many are expressed in the unpretending language of immediate testimony. A review of the book in The Frankfurter Zeitung, according to The British Weekly, states that the author and his fellow-workers have taken enormous pains to verify every one of the many examples. "Among the confused crowd of war books it stands quite alone; without an axe to grind, without pacifism, without nationalism, simple and humble, and it is having a mighty influence."

The acts of kindness are said for the most part to be of trifling character from the civilian's point of view, but of unspeakable importance to the man in uniform. These good deeds have a similarity which stirs the heart; the mouthful of water, the bread, the chocolate, the bandage—given in deepest need by an enemy's hand.

A FEW EXAMPLES

"An Englishmen drags along a heavily wounded German and arrives with the man he has saved in the enemy's trenches. Germans conceal wounded Frenchmen in the heaviest fire and in disobedience to orders. A Russian slips over a wounded and freezing prisoner the cloak which a thief had stolen from him. English airmen fly low to protect a German convoy of wounded from their own artillery. German prisoners of war save an English aviator from the blaze of his wrecked plane. An Englishman boxes the ears of the wretch who has insulted and spat upon a convoy of German prisoners. So it goes on, in endless variations."

A Frenchman refuses to fire at a German who is reading a letter with happy face. An Austrian staff doctor arranges for a truce under the white flag so that he may receive from his Russian colleagues material for bandages, since his own were exhausted.

Miracles of love were performed, says the German reviewer, on these fields of death. "The Book of Good Works" is itself a good work, comments The British Weekly, which will help forward the great tasks of reconciliation and peace.

GIVES EVENING OF SACRED SONG

Centennial Church Choir Under Leadership of J. W. Buckler to Present Attractive Musical Service

The evening service at Centennial United Church on Sunday will be mainly musical. This will be the second of what is planned as a monthly service of sacred song to be given by the choir under the leadership of J. W. Buckler.

Tomorrow evening the choir will be assisted by Mrs. Georgina Watt, in the following programme: Solo, "Man of Sorrows" (Adams), J. Almond; negro spiritual, "Were You There" (Burleigh); quartette, "When I Survey the Wondrous Cross (Maker), Mrs. J. Prisk, Mrs. Trevor, T. Hammond and T. L. Harmsworth; solo, "O Lord Have Mercy" (Pergolesi), Mrs. Georgina Watt; male chorus, "Lord, Hear Me Call" (Abt); ladies' chorus, "Land of Hope and Glory" (Elgar); organ offertory, Mrs. Paul Green; anthem, "By Babylon's Wave" (Gounod); duet, "Evening Shadows" (Briggs), Mrs. Georgina Watt and J. W. Buckler.

Will Claim Bible Names Leaders in Church and State

W. H. Blackaller will address the British-Israel Association on Tuesday at 8 o'clock, the subject to be "The Bible Not Only Declares the Coming Form of World Government, but Names the Leaders in Church and State." Gordon Block, 739 Yates Street.

Emmanuel Baptist Church

Fernwood Tramway Terminus

Rev. M. S. Richardson, M.A., Pastor
9:45 A.M.—Sunday School
11 A.M.—Sermon
"THE CHRISTIAN LIFE"
12:15 P.M.—Communion and Right Hand of Fellowship Given to New Members
6:30 P.M.—B.Y.P.U.
7:30 P.M.
"THE GREAT SALVATION"
Strangers Made Welcome

Spiritual Science Temple

1414 Douglas Street

Open Discussion
Sunday, 3 P.M.—"WHAT IS EVIL?"
7:30 P.M.—Rev. M. Hossan, of Vancouver
Soloist, Mrs. Thompson
Messages at Close
Monday, 8 P.M.—Message Circle
Tuesday, 2 to 5 P.M.—Silver Tea, Readings, Etc. All Welcome

ANNIVERSARY SERVICES

UNITY CENTRE

730 Yates Street

MRS. GORDON GRANT Will Speak at Both Services
11 A.M.—Subject, "Listening In"
The Children Will Sing With Mrs. Smith Accompanying Them
7 P.M.—Subject
"From Whence Comes Our Quietness and Confidence"
Sunday School at 11 A.M.
Mr. Harold Pratt, Superintendent
Reading-Room Open 10 A.M. to 5 P.M.
Office, 2 to 4 o'Clock

The Church of the Messiah

Eagles Hall, 1319 Government Street

Sunday, 7:30 P.M.—Evangelistic Service
Wednesday, 8 P.M.—Praise Meeting
Friday, 8 P.M.—Testimony Meeting
Come Yourself and Bring a Friend
All Welcome

St. Paul's Presbyterian Church

Victoria West

Rev. G. F. Cox, Minister
11 A.M.—"Assurance of Life Eternal"
2:30 P.M.—Sunday School
7:30 P.M.—"The Great Unknown Quantity"
A Cordial Invitation Is Extended to All Services

First Church of Christ, Scientist

Chambers and Pandora Avenue

This Church Is a Branch of the Mother Church, The First Church of Christ, Scientist, in Boston, Mass.
Sunday Services, 11 A.M. and 7:30 P.M.
Subject
"Everlasting Punishment"
Sunday School, 9:45 and 11 A.M.
Testimonial Meeting Wednesday, 8 P.M.
Reading-Room and Lending Library 512 Sayward Building
All Are Welcome

Anglican Services

Christ Church Cathedral

Fifth Sunday After Easter
Holy Communion—8 A.M.
Choral Communion—11 A.M.
Preacher: The Dean
Evensong—7:30 P.M.
Preacher: The Dean
Church School
Senior—9:45 A.M.
Junior—11 A.M.

St. Mary's Church Oak Bay

Elgin Road (No. 1 Car)

Holy Communion—8 A.M.
Matins and Sermon—11 A.M.
Holy Communion—12 Noon
Evensong and Sermon—7:30 P.M.
Sunday School—Senior, 9:45 A.M.; Junior, 11 A.M.
Rector
Canon A. E. de L. Nunns, M.A.

St. John's Church

Rogation Sunday
8 A.M.—Holy Communion
10 A.M.—Sunday School and A.Y.P.A. Bible Class
11 A.M.—Morning Prayer and Holy Communion
7:30 P.M.—Evensong and Confirmation
Rector
Rev. Canon F. A. P. Chadwick, M.A.

St. Saviour's Parish Church

There Is a Seat for You at 11 or 7 o'Clock
The Rev. Alan Gardiner at Both Services

Metropolitan United Church

Corner Pandora and Quadra Street
("In the Heart of the City")

11 A.M.—MR. ERNEST R. BEST (National Secretary of Y.M.C.A.)
Anthem, "O How Amiable" (Rogers)
Duet, "The God Whom I Adore" (Slater), Dr. T. H. and Mrs. Johns
7:30 P.M.—
Special Young People's Service
"The Lure of Uncharted Seas"
Rev. J. H. A. Warr
Anthem, "Lift Up Your Hearts" (Barnby); Solo, Dr. T. H. Johns
Anthem, "Till We Have Built Jerusalem" (Parry)

HEAR Dr. A. F. Barton

Sunday, 8 P.M.
"This Way to Happiness"
Wednesday, 8 P.M., Health Lecture on
"Neuritis"
All Welcome Collection Only
Campbell Bldg. (Opp. Terry's)

Rusty Hinges' Is Topic at New Thought

Mrs. Lily Wiffen is the speaker for Sunday at the New Thought Temple. The subject for the morning is "Seed Time and Harvest." A brief healing period will be held during the service. Sunday school at 11 o'clock, with Mrs. Head in charge. At 7:30 o'clock the theme of address is "Rusty Hinges." Mrs. T. R. Bowden will sing Ward-Stephen's "I Will Lift Up Mine Eyes."

On Tuesday the usual healing meeting will be held. Wednesday, at 8 o'clock, the midweek lecture, the subject being "It's Never Too Late to Mend"; and on Thursday, at the same hour, the Troward study class is held, with Mrs. Towler presiding.

SOUL NEAR DEATH TO BE DISCUSSED

Rev. J. B. Rowell to Relate Findings on Subconscious Mind to Bible Testimony

On Sunday evening, Rev. J. B. Rowell, pastor of the Central Baptist Church, will deliver the fourth sermon in the series entitled: "Problems Relating to the State After Death," the subject being "Can a Soul Be Saved Between Unconsciousness and Death?" This is not a vindication of eleventh hour salvation, but a message to those who are perplexed about the salvation of their departed loved ones. In dealing with this subject Mr. Rowell will give the testimony of specialists relating to the receptivity and activity of the subconscious mind, also the truths from the word of God bearing on this matter. The Lord's Supper will be observed at the close of the regular service.

At the morning service the special subject will be "Mysteries of Providence—a Steadying Message in the Present Depression."

The Sunday school will be held before the morning service at 9:45 o'clock. Parents and children are asked to note this change of meeting time. The prayer meeting on Thursday at 8 o'clock, and the young people's on Friday at 8.

Irish Oath Is Subject Of Lecture

"The Irish Oath of Allegiance, to Whom Shall It Be Made?" This vital question, with its far-reaching consequences, will be the subject of E. E. Richards' address, to be given under the auspices of the British-Israel Federation, on Monday, May 2, at 8 o'clock, in the Campbell Building, Fort and Douglas Streets.

BRITISH-ISRAEL IS ADDRESS TOPIC AT ST. GEORGE'S CHURCH

The Sunday evening service of the Liberal Catholic Church of St. George, Clare Street, will be sung Compline at 7:30 o'clock. The subject of the address will be "A New Sidelight on British-Israel." All are welcome.

CHURCH NOTICES

ANGLICAN

St. Alban's, Belmont and Ryan. Holy Communion, 8 a.m. Matins, 11 a.m. Sunday school, 2:15 p.m. Evensong, 7 o'clock.

St. Barnabas' Church, corner Cook Street and Caledonia Avenue (No. 2 car). Holy Communion, 8 a.m. Sunday school, 10:10 a.m. Sung Eucharist, 11 a.m. Evensong, 7:30 o'clock. Rev. N. E. Smith, B.A., Rector.

CHRISTADELPHIAN

Christadelphian, Orange Hall, Courtney Street. Morning, 11 o'clock. Evening, 7:30 o'clock, subject "The Earth Abideth Forever." You are welcome.

LIBERAL CATHOLIC

Church of St. George, Clare Street (half block from Oak Bay car). 7:30 p.m., Compline and address, "A New Sidelight on British Israel."

PRESBYTERIAN

St. Andrew's Presbyterian Church, Rev. H. P. S. Luttrell, B.A. Sunday school, 9:45 a.m. Morning service, 11 o'clock, sermon, "The Mystic in Mary"; soloist, Arnold W. Trevett. Evening service, 7:30 o'clock; sermon, "How Ezekiel Got His Messages"; soloist, Mrs. William Grant. The minister will preach at both services.

SPIRITUALIST

First Spiritualist Church, S.O.E. Hall, Broad Street. Public circle, 3 p.m. Rev. Flora Frampton. 7:30 p.m. Monday, public message circle, 926 Fort Street.

THEOSOPHY

Victoria Independent Theosophical Society, Jones Building, Fort Street. Monday, 8 p.m., public meeting for theosophical study. All welcome.

Illness Causing Some Anxiety

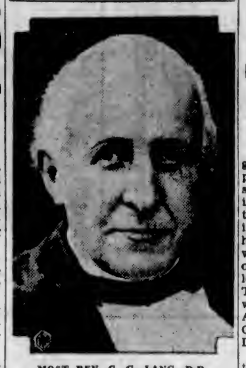

MOST REV. C. G. LANG, D.D.
Archbishop of Canterbury, who was ordered last month to the South of France in order that he might shake off a "slight but persistent form of rheumatism," is reported to be not improving in health, his condition causing apprehension to his family. Lord Dawson of Penn, the King's physician, has been in consultation with local physicians.

ENDING TWELFTH YEAR OF SERVICE

Unity Centre Holds Anniversary Services Tomorrow With Annual Meeting on Thursday Evening

On Sunday the members of Unity Centre will hold the twelfth anniversary of their school in Victoria. At 11 o'clock Mrs. Gordon Grant will speak on "Listening In." The juvenile choir will sing "Bringing in the Tithes," also "I Behold the Christ in You." Mrs. Smith will play. At 7:30 the subject of Mrs. Grant's talk will be "From Whence Comes Our Confidence and Quietness." Miss Muriel Franklin will give a selection on the violin, with Miss Bonshor at the piano.

On Thursday, at 8 o'clock, there will be a social gathering, when the reports of the year's work will be heard and the election of officers will take place. Following this will be an interesting programme of music, talks and recitations, with refreshments.

Will Observe Rogationtide At Cathedral

The services at Christ Church Cathedral on Sunday will be as follows: Holy Communion at 8 o'clock, choral communion at 11, evensong at 7:30.

In the evening Dr. Armstrong, organist of Exeter Cathedral, now in the city as one of the adjudicators at the Musical Festival, will give an address on "Church Music." This address will take the place of the Dean's Sunday evening sermon.

Holy Communion will be celebrated on Monday, at 11 o'clock, and on Tuesday and Wednesday at 8, being "Rogation Days"; also on Thursday, Ascension Day, at 7, 8 and 11 o'clock. On Thursday there will be evensong at 8 o'clock, with sermon by Rev. E. W. P. Carter.

WATCHING FOR DAWN IS EVENING SUBJECT OF REV. F. FRAMPTON

At the First Spiritual Church, S.O.E. Hall, Broad Street, the services will be taken tomorrow by the pastor, Rev. Flora Frampton. At the public circle, at 3 o'clock, a talk on "Healing" will be given. The topic for the evening will be "Watching for the Dawn." After the address, messages and clairvoyance will be given. On Monday a public message circle, at 7:30 o'clock at 926 Fort Street.

Will Give Hand Of Fellowship At Emmanuel

"The Great Salvation" is the subject of the Sunday evening sermon in Emmanuel Baptist Church, by Rev. M. S. Richardson. "The Christian Life" is the theme of the morning discourse. Communion and right hand of fellowship will be given at the close of the morning service.

The anthems for the day are as follows: Morning, "My Soul Truly Waiteth" (Reid); evening, "Send Out Thy Light" (Gounod).

Rev. G. F. Cox Deals With Assurance of Everlasting Life

On Sunday, Rev. G. F. Cox will occupy the pulpit at both services at St. Paul's Presbyterian Church. The morning theme will be a message of assurance for believers, describing the method of assurance of everlasting life. In the evening the topic will range around the marvelous ways of God's providing. The special soloist at the evening service will be Cecil Barner, baritone, and the anthem is "I Hear the Voice," by Adamson.

CHINA INLAND MISSION

The usual monthly meeting for prayer on behalf of China and the China Inland Mission is to be held at 8 o'clock on Tuesday, May 3, in the Y.W.C.A. All interested friends are urged to attend.

In order to care for many aged destitute unable to receive care under the present ordinance, Dublin, Irish Free State, plans to amend its Old Age Pensions Act.

DR. E. M. BEST TO BE HEARD

National Y.M.C.A. Secretary at Metropolitan—Young People Lead at Night

Metropolitan Church will hear a great preacher tomorrow in the person of Dr. E. M. Best, national secretary of the Y.M.C.A. Mr. Best is in the city for a few days in the course of his inspection of the institutions under his charge. He has just returned from the Orient, where he has had a wonderful opportunity of studying the religious conditions in China and Japan. The music for the morning service will include an anthem, "O How Amiable" (Rogers) and a duet, "The God Whom I Adore" (Slater) by Dr. and Mrs. T. H. Johns.

The evening service will be under the direction of the Young People's Society. The president, Leonard Arnall, and the vice-president, Donald McCain, will assist in the service, and Rev. J. H. A. Warr will speak on the subject, "The Lure of Uncharted Seas." The choir will render special music, singing an anthem entitled, "Lift Up Your Hearts" (Barnby) with Dr. T. H. Johns taking the solo part. The choir will also sing, "Till We Have Built Jerusalem," a poem by William Blake, with the music especially arranged by C. H. H. Parry.

Churchmen Will Hold Conference

A day of discussion on the teachings of Jesus as applied to modern life, will be held by ministers and selected laymen of the United Church at First United Church, on Friday, May 6, beginning at 9 o'clock.

The conference group will be addressed by Revs. O. M. Sanford, W. A. Guy, Thomas Keyworth and William Allen, each introducing a subtopic, to be followed by a round table discussion, led by Rev. Dr. Hugh Dobson, of Vancouver.

The conference is in line with a nation-wide movement in the United Church to explicate Christian principles in relation to the present-day situation.

STATES LAWS OF MENTAL PHYSICS

Dr. Barton Lectures Sunday on "Way to Happiness"—Wednesday Describes Curative Herbs

Dr. A. F. Barton will speak in the auditorium of the Campbell Building tomorrow at 8 o'clock, taking for his subject, "This Way to Happiness." In the lecture he will explain the laws of mental physics.

On Wednesday, at the same time and place, Dr. Barton will give his weekly health lecture, choosing for his theme, "Neuritis." During the course of this lecture, Dr. Barton will describe the use of two wayside herbs, which he claims are a specific against all types of inflammations. Following the lecture, Dr. Barton will again publicly demonstrate how signs of bodily ailments are shown in the eyes long before they become chronic. The lectures are free and open to everyone.

Everlasting Punishment To Be Topic

The subject of the lesson-sermon in First Church of Christ, Scientist, Victoria, tomorrow will be "Everlasting Punishment." One of the Bible texts will be, "And when he had called unto Him his twelve disciples, He gave them power against unclean spirits, to cast them out, and to heal all manner of sickness and all manner of disease" (Matthew x, 1).

The lesson-sermon will also include the following passage from "Science and Health with the Key to the Scriptures," by Mary Baker Eddy: "In this Science, we discover man in the image and likeness of God. We see that man has never lost his spiritual estate and his eternal harmony" (page 548).

Messiah Pastor To Describe the City of Babylon

Mr. Bevan's address on Sunday evening, at the Church of the Messiah will be, "I Shall Be a Lady for Ever." Mr. Bevan will describe the wonders of the great city of Babylon, its hanging gardens, its great walls, etc., and how the supposedly impregnable city was taken by the hand of God.

Rev. M. Haggen Will Be Guest Speaker On Sunday Evening

The usual weekly services will be held at the Spiritual Science Temple, 1414 Douglas Street, tomorrow at 3 and 7:30 o'clock. In the afternoon a discussion on "What Is Evil?" open to all visitors, and at 7:30 o'clock the service will be conducted by Rev. M. Haggen, of Vancouver, a talented speaker. At the close of the lecture will be the usual messages. Mrs. Thompson will be the soloist. On Monday, at 8 o'clock, the weekly message circle will be held.

Fixed Easter Act of 1928 Awaits Concurrence of All Churches

IN the course of a debate in the House of Lords recently, the Archbishop of Canterbury declared that the delay in putting the Fixed Easter Act of 1928 into force was regrettable, because there was general agreement on the convenience of stabilizing the date of Easter. There was general agreement among ecclesiastical authorities, he said, that there was no objection to the act on the grounds of dogma or essential principles, nor on the choice of date proposed (that is, that Easter Sunday should always fall on the Sunday following the second Saturday in April).

There remained, however, the conviction, he stated, which certainly the Church of England strongly held, that no action could be taken until the consent of all the leading Christian communities could be obtained. The attitude of the Holy See was the real difficulty. It was intimated to the committee of the League of Nations that the Holy See did not consider there was sufficient reason for changing what had been the perpetual usage of the church, and that the Holy See would not be prepared to consider the question except on the advice of the ecumenical council.

BISHOP TO VISIT ST. JOHN'S CHURCH

Candidates Will Be Presented for Confirmation—Rogationtide Prayers to Be Offered Tomorrow

The Rogationtide prayers will be offered at the services at St. John's Church on Sunday. There will be Holy Communion at 8 o'clock, morning prayer and Holy Communion at 11, and evensong with confirmation at 7:30. The rector, Rev. Canon F. A. P. Chadwick will preach at the 11 o'clock service. There will be confirmation at the evening service, when the candidates will be received by the Lord Bishop of the Diocese, Rt. Rev. Charles D. Schofield, who will be the preacher on the occasion.

The Sunday school and Anglican Young People's Association Bible Class will meet at 10 o'clock, Thursday, being Ascension Day, there will be Holy Communion at 10:30 o'clock, when the corporate communion of the various women's organizations will be observed.

MISSION WORKERS HOLD CONVENTION

Five Days' Conference at Alliance Tabernacle on Yates Street Begins Tuesday, May 3

A review of the world-encircling activities of the Christian and Missionary Alliance will be given next week at the missionary convention, which will be held from Tuesday to Sunday, May 3-8, at the Tabernacle, Yates Street, below Government. The speakers will be Rev. W. J. McGarvey, superintendent for the Pacific Northwest district, and Rev. J. S. Barbazon, who has spent many years in India.

The alliance, which was organized in 1884, is now operating in twenty-two foreign fields and in sixty-six language areas, forty-nine of which have been occupied in the past thirteen years.

Since its organization, 1,462 missionaries have gone forth, the present staff numbering 486. Last year's baptisms numbered 4,218.

Church Services Not Listed Elsewhere

St. Barnabas'—Rev. N. E. Smith. 11 a.m. and 7:30 p.m.
St. Luke's—Rev. S. Ryall. 11 a.m and 7 p.m.
St. Martin's-in-the-Fields — Rev. Canon H. W. G. Stocken. 7 p.m.
St. Paul's Garrison — Rev. F. C. Chapman. 10:30 a.m. and 7 p.m.
St. Mark's—Rev. O. L. Jull. 11 a.m. and 7 p.m.
St. Michael's—Rev. F. Comley. 11 a.m.
St. Columba's—Rev. F. Comley. 7:30 p.m.
Centennial United—Rev. J. C. Switzer. 11 a.m. and 7:30 p.m.
Fairfield United—Rev. Hugh Nixon. 11 a.m. and 7:30 p.m.
Oak Bay United—Rev. W. A. Guy. 11 a.m. and 7:30 p.m.
St. Aidan's United—Rev. H. J. Armitage. 11 a.m. and 7:30 p.m.
Victoria West United—Rev. O. M. Sanford. 11 a.m. and 7:30 p.m.
Erskine Presbyterian—Rev. Dr. A. O. Thomson. 7 p.m.
Gorge Presbyterian—Rev. Dr. A. O. Thomson. 11 a.m. and 7 p.m.
Knox Presbyterian—Rev. J. S. Patterson. 11 a.m. and 7:30 p.m.
First Baptist—Rev. G. A. Reynolds. 11 a.m. and 7:30 p.m.
Douglas Street Baptist—Rev. F. W. McKinnon. 11 a.m. and 7:30 p.m.
Free Church of England—Rev. A. deB. Owen. 11 a.m. and 7:30 p.m.
Tabernacle of Christian and Missionary Alliance—Rev. D. Walker. 11 a.m. and 7:30 p.m.
Salvation Army—Adjutant and Mrs. Thierstein. 7 a.m., 11 a.m., 3:15 p.m. and 7:15 p.m.

The total number of pilgrims who registered last year at Lourdes, France, was 617,000, of whom seventy-six were Americans. From April to October the sanctuaries witnessed the celebration of 56,000 masses and the distribution of 1,100,000 communions.

'Mary of Bethany' Morning Theme At St. Andrew's

At St. Andrew's Presbyterian Church tomorrow, the services will be conducted as usual by the minister, Rev. H. P. S. Luttrell, who will take as his morning theme, "The Mystic in Mary" (Luke x, 42); and in the evening, "How Ezekiel Got His Message" (Ez. i, 1-2).

Statistical reports of the United Church of Canada show that 51 per cent of all Sunday schools have fewer than fifty pupils, while 65 per cent of the pupils are in schools of 100 or more pupils, indicating that small communities predominate in numbers taking the country as a whole.

BOYS' BAND AT CITY TEMPLE

Dr. Clem Davies to Speak at Night on "The Wolves of Wall Street"

Victoria City Temple announces that the Kitsilano Boys' Band will render a pastorale concert at tomorrow morning's service. This aggregation of young musicians has the honor of holding the Canadian championship, secured last year at the Toronto Exhibition. The band will be under the leadership of A. W. Delamont, who was at City Temple with the Home Oil Orchestra two weeks ago.

At the evening service, Dr. Davies has for his subject "The Wolves of Wall Street," when he will show how the current inquiry in the United States Senate has disclosed the fact that the plans of the "Secret Administration" were at work in the stock crash, and has played a major part in the general depression.

Following the band concert in the morning, Dr. Davies will deliver a short sermon. The Temple Choir will render the anthem, "Arise, Shine" (Elvey); and at night the choir will be further heard in the spiritual, "Deep River," by Burleigh.

Eleven cardinals, between 400 and 500 archbishops and bishops, and approximately 5,000 priests are definitely expected to attend the Eucharistic Congress, to be held at Dublin in June.

FIRST UNITED CHURCH

(Formerly First Presbyterian Church). Cor Balmoral Road and Quadra Street

Minister, Rev. W. G. Wilson, M.A., D.D.
Assistant Minister, Rev. Bruce G. Gray — Precentor, W. C. Fyfe

Sunday Services
Morning, 11 o'Clock—DR. W. G. WILSON Will Conduct the Service
Evening, 7:30—REV. BRUCE G. GRAY Will Conduct the Service
Sunday School
9:45 A.M.—Intermediates and Seniors and Classes for Young People
11 A.M.—Beginners, Primaries and Juniors
Morning Music
Anthem, "Jesu, Priceless Treasure" (Roberts); Soloist, Mrs. W. H. Wilson
Evening Music—Ladies' Chorus, "Saviour Again To Thy Dear Name" (Llewellyn)
Anthem, "Save Us, O Lord" (Bairstow)
Monday, 8 P.M.—Young People's Society

CENTENNIAL UNITED

Gorge Road and David Street

Minister: J. C. Switzer
11 A.M.—Topic, "THE PEARLS OF MIDDLE AGE"
7:30 P.M.—Address, "ROCK OF AGES"
Morning Anthem, "Just As I Am" (Bowles); Soloist, J. W. Buckler

7:30 P.M.—MUSICAL SERVICE BY THE CHOIR

Solo, "Man of Sorrows" (Adams) J. Almond — Male Chorus, "Lord, Hear Me Call" (Abt)
Negro Spiritual, "Were You There?" (Burleigh) — Ladies' Chorus, "Land of Hope and Glory" (Elgar)
Quartette, "When I Survey" (Maker) — Organ Offertory Selection by Mrs. Paul Green
Mrs. J. Prisk, Mrs. Trevor, T. Hammond and T. L. Harmsworth — Anthem, "By Babylon's Wave" (Gounod)
Solo, "O Lord Have Mercy" (Pergolesi) Mrs. Georgina Watt — Duet, "Evening Shadows" (Briggs) Mrs Georgina Watt and J. W. Buckler

CENTRAL BAPTIST

"We Preach Christ Crucified, Crowned and Coming" — Pastor: J. B. Rowell

Sunday School and Bible Classes Meet at 9:45 A.M.
Morning Worship at 11—"THE MYSTERIES OF PROVIDENCE"
A Steadying Message in the Present Depression
Evening Gospel Service at 7:30—"CAN A SOUL BE SAVED
Between Unconsciousness and Death"
A Message to Those Who Wonder About the Salvation of Departed Loved Ones

NEW THOUGHT TEMPLE

720½ Fort Street

Lily Wiffen, Leader — Musical Convener, Mrs. Warn
11 A.M.—Subject, "SEED TIME AND HARVEST"
Sunday School, 11 A.M.—Mrs. Head
7:30 P.M.—Subject, "RUSTY HINGES"
Soloist, Mrs. T. R. Bowden—"I Will Lift Up Mine Eyes" (Ward-Stephens)
Tuesday, 2:45 P.M.—Healing Meeting
Wednesday, 8 P.M.—Midweek Lecture, "It's Never Too Late to Mend"
Thursday, 8 P.M.—Troward Class—Mrs. Towler
Office Hours: 10:30 A.M.-12 Noon; 2:30-4:30 P.M.

BRITISH ISRAEL

E. E. Richards Will Give an Address on
"THE IRISH OATH OF ALLEGIANCE. TO WHOM SHALL IT BE MADE?"
On Monday, May 2, at 8 o'Clock, in Campbell Building, Fort and Douglas Streets

Victoria British-Israel Association

Gordon Block, 739 Yates Street

Tuesday, May 3, at 8 P.M.—An Address by Mr. W. H. BLACKALLER, Subject
"THE BIBLE NOT ONLY DECLARES THE COMING FORM OF WORLD GOVERNMENT, BUT NAMES THE LEADERS IN CHURCH AND STATE"
A Lending Library for the Use of Members — Visitors Are Welcome
A Lecture Over CJOR Sunday, at 8 o'Clock

Missionary Convention

Will Be Held at the
Christian and Missionary Alliance, Yates Street, Below Government
Commencing on Tuesday, May 3, Till Sunday, May 8
Each Night at 8 o'Clock and Each Morning at 10 o'Clock From Wednesday Till Friday
Rev. W. J. McGarvey, Superintendent, and Mr. Brabazon, From India Will Preach
Rev. Daniel Walker Will Preach at Both Services on Sunday
There's a Welcome for You

CITY TEMPLE

11 A.M. and 7:30 P.M. — Where Religion Cheers

11 A.M.
Devotional Service and
SERMON
By
DR. CLEM DAVIES
City Temple Choir
Geo. A. Downard, Director

11 A.M.
Pastorale Concert
By the
Kitsilano Boys' Band
Champions of Canada (Toronto Exhibition, 1931)
Under Leadership of A. W. Delamont

7:30 P.M.
Dr. Clem Davies on
The Wolves of Wall Street
"'Secret Administration' Plans Disclosed in Stock Crash"
"Senate Inquiry Brings Facts to Light"
"To Safeguard Own Loans, Bankers Deliberately Prolonged Depression"

An English Folding Cart for Baby

When you have dressed baby in his cosy new clothes, you will wish to take him with you on shopping or walking trips. You will need one of these strong Four-Wheel Folding Carts. Then it will be easy to have the little fellow's company even if you have to take a street car part of the way, for these carriages fold most conveniently.
Anniversary Sale Price **4.50**
—Fourth Floor, HBC

A Fancy Enameled High Chair

is among the Sale offerings that are specially planned for the home where a baby reigns. These are such pretty chairs, besides being so well made and strong. You must see them. Ordinarily $12.50. Anniversary Sale, **8.95**
—Fourth Floor, HBC

Wool Motor Rugs

Ordinarily $2.95.
Anniversary Sale..... **1.98**
In subdued check effects and finished with bound borders. Size 64 x 68 inches. For motor rugs, extra bed coverings and throws you will find these excellent.
—Main Floor, HBC

Boilers and Baskets for Wash Day

25 Copper-Bottom Wash Boilers in large size.
Special **2.39**
50 All-Copper Wash Boilers in large size.
Special **3.69**
Willow Clothes Baskets in size 27 x 19 inches.
Special **89c**
—Third Floor, HBC

Strong, Reliable Card Tables

Anniversary Sale Price..... **2.25**
You will get splendid satisfaction from one of these strongly-made Tables in walnut-finished hardwood, with green felt top and metal-braced corners.
—Fourth Floor, HBC

A Brilliant Rubber Cover for Your Bridge Table

in art colors of blue, rose or green and finished with a neat ruche edge. These smart Covers will wash well and are likely to become very popular. Anniversary Sale Price **39c**
—Main Floor, HBC

200 Straw Plait Shopping Baskets

49c, 59c, 69c
Three popular sizes are available in these practical, well-made Straw Plait Baskets. They are finely woven to insure plenty of wear, and the shapes are roomy and convenient.
—Main Floor, HBC

Lovely Shawls of Italian Silk

Formerly to $27.50.
Anniversary Sale **9.95**
Nothing could be more dignified or becoming to girl or woman than one of these Lovely Shawls draped over evening frock or afternoon dress as a wrap. They are hand embroidered in charming pastel shades and in handsome Italian designs. They are finished with a hand-knotted fringe.
—Main Floor, HBC

Fountain Pens at 35c

100 Platignum Lever-Filling Fountain Pens, in smart mottled coloring, fitted with noncorrodible nib in fine, medium or broad points.
—Main Floor, HBC

Reprint Copyright Novels

Formerly 89c.
Anniversary Sale **59c**
Slightly soiled but a good choice of readable and enjoyable fiction at a great saving from regular price.
—Main Floor, HBC

75 All-Leather Handbags

Special Bargain
Anniversary Sale..... **1.29**
Pouch, underarm and envelope style, in genuine leather Handbags of exceptional style and quality. All nicely fitted with mirror and change purse.
—Main Floor, HBC

50-Sheet Writing Pads

Value 25c.
Anniversary Sale..... **15c**
Containing the finest linen laid paper with blotter and line guide.
—Main Floor, HBC

Victoria's Greatest Glove Sale

Perrin's Washable Suede and French Kid Gloves in Two Special Groups for Saturday Shoppers

Values $2.50 and $2.95
Anniversary Special, Per Pair... **1.49**

In several different styles of real kid slip-ons, this offering is unusually interesting. One dome style, with flare cuff, is shown in two-tone effects. There are also fancy slip-ons and plain washable suedes.. All are perfect gloves—no seconds.

Choose from a variety of popular shades of beige, fawn, brown, grey; also black and black and white. Sizes 5¾ to 7½.

Values $3.50 and $3.75
Anniversary Special, Per Pair... **1.95**

French Kid Gloves for the price of lambskin! All are four-button length slip-on in novelty styles. Two-tone effects are featured in colors of beige, fawn, brown and grey, and a few green, besides black and black with white. Sizes 5¾ to 7½.

—Main Floor, HBC

1670 Hudson's B

INCORPORATE

ANNIVER

262 YEARS OF CON

The Greatest Bargain Event of the Year Bringing to You Mo

Charge Customers Kindly Note

All purchases made today, April 30, will be charged to next month's account, payable in June.

Phone. It's Quick! Free Delivery

HBC SERVICE GROCERIES Empire 7111

Visit Our Quality Food Exhibition and Sale

Sixteen Demonstration Booths—Free Samples—Special Prices

Kindly Note: All goods advertised for Friday's selling also on sale today. Phone Order Service open at 8:30 A.M. Please order early.

MORNING SPECIALS
9 to 12 Only
BUTTER
Selected Creamery, 3 lbs. for ..... 63¢
Pineapple, Singapore Sliced, 3 tins for ..... 25¢
CLAMS
Saanich Brand, whole or minced, 2 tins for ..... 25¢

FRESH PICKED TULIPS
Red, pink and bronze. Per dozen ..... 23¢

Oranges, Sweet Juicy Navels, large size. Extra special, per dozen ..... 35¢
Apples, Delicious, fancy pack, 3 lbs. for ..... 25¢
Per box $2.95

Coffee, H B C Mocha and Java Brand, freshly ground, lb., 47¢
Tea, Jameson's, Malkin's, Nabob and Blue Ribbon, 3 lbs. $1.24
Cooked Ham, sliced, per lb. 35¢
Corned Beef or Ham Bologna, sliced, per lb. ..... 15¢

ROYAL CITY SPECIALS
Crosby Corn, No. 2 tins. At, 3 tins for ..... 29¢
Green Peas, fancy quality, size 3, per tin ..... 14¢
3 tins for ..... 40¢
Beans, green cut, fancy quality, per tin ..... 13¢
2 tins for ..... 25¢

CANADIAN SARDINES AT SPECIAL PRICES
Brunswick Brand, 5 tins 25¢
Glacier Brand, 3 tins for ..... 25¢

HBC GROCETERIA CARRY AND SAVE

Another day of Special Bargains in our popular Groceteria, where only groceries of known quality are sold—continuing our Semi-Annual Sale.

EXTRAS—FROM 9 TO 10 A.M. ONLY

BUTTER	BACON	TEA
"Imperial" Creamery, favorite and best. 3 lbs. for 63c	Economy Choice Selected Side. 2 lbs. for 25c	H B C Dependable India Broken Pekoe, per lb., 24¢ 3 lbs. for 70c

ALL-DAY SAVINGS

Shredded Wheat, 2 pkts. 19¢
Tomatoes, solid pack, 2 large tins for ..... 19¢
Quaker Corn (limit 6), 3 tins for ..... 25¢

H B C Household Tea, a popular Pekoe, per lb. ..... 28¢
3 lbs. for ..... 82¢
H B C Special No. 1 Broken Orange Pekoe, per lb. ..... 47¢
3 lbs. for $1.30

Economy Fresh Coffee, lb., 25¢
B. C. Choice Peas, 3 tins 25¢

Empress Orange Marmalade, 2½-lb. jar ..... 29¢

Sunlight Soap, per carton ..... 17¢
3 cartons for ..... 49¢
Beeklat Pure Honey, No. 2½ tin for ..... 27¢

New Moist Dates, 2 lbs. 11¢

Jell-O, all flavors, packet, 5¢ (Limit 6 Packets)

Select Sodas, 2 cartons for 25¢

Roaella Australian Peaches, large tin ..... 25¢
No. 1 tin ..... 17¢

Braid'a Blue Label Tea, lb., 29¢ (Limit 3 lbs.)
Honey Graham Wafers, 1-lb. packet ..... 19¢
Saanich Pears, Loganberries, Blackberries, No. 2 tin for 16¢
Saanich Clams, tin ..... 13¢

Smoked Picnic Hams, average weight 5 lbs. Each, 55¢

—Quality Food Market, Lower Main Floor, HBC

HBC Quality Meats

VEAL
Fillets, per lb. ..... 30¢
Rumps and Loins, per lb. ..... 25¢
Shoulders, per lb. ..... 15¢

PORK
Legs, Loins and Fillets, lb., 15¢
Shoulder Butt Roast, lb., 12¢
Round Shoulder, per lb. ..... 12¢
Sides, pickled or fresh, lb., 12¢

SPRING LAMB
Legs and Loins, per lb. ..... 38¢
Shoulders and Ribs, lb. ..... 25¢

POULTRY
Young Turkeys, average 8 lbs., per lb. ..... 25¢
Choice Fowl, average 5 lbs., per lb. ..... 23¢
Roasting Chicken, lb. ..... 35¢

Carry and Save Specials

Cross Cuts, Thick Rib, Plates, Briskets, Blade Roasts and Shoulders of Red Ribbon Beef; also good cuts of Pork and Choice Veal. All one price, per lb. **10c**

—Quality Food Market, Lower Main Floor, HBC

Girls' Summer Hats

Nine o'Clock Special
Saturday Morning **1.00**
Six White Felt Hats, with poke brims and medium crowns, and twelve White and Pastel Felt Hats with larger brims.
—Second Floor, HBC

Anniversary Savings in the Children's Section

200 Girls' Broadcloth Bloomers
of serviceable cotton broadcloth, in white, black and pastel shades. All sizes for 2 to 14 years. Per pair **29c**

Girls' Vests, Panties and Bloomers
of fine flat knit cotton, with rayon stripe. The Vests are with built-up strap, well-made Bloomers and cuffed-knee Panties in white and pastel shades. Sizes for 2 to 14 years. Three garments for **69c**

Little Girls' Pantie Frocks
Five styles in neat cotton prints, piped or trimmed in contrasting colors. Sizes for 2 to 6 years **69c**

Girls' Beach Pyjamas
In figured and floral cotton prints in one-piece style. Sizes for 2 to 14 years **98c**

Little Tots' Swimming Suits
in all-wool flat knit and summery bright shades. Sizes for 2 to 6 years **85c**

Children's Swimming Suits
in all-wool ribbed, with double crotch and sun tan back. In black, blue, green and red. Sizes for 6 to 14 years **$1.19**

Little Tots' Fugi Frocks
in dainty hand-smocked styles in pasted shades. Sizes for 1 to 3 years **$1.95**

Girls' Tweed Coats
Smart Summer weight in all-wool tweeds. Single and double breasted styles and lined throughout. Sizes for 6 to 14 years **$5.75**

Girls' Melton Blazers
Smart Single-Breasted All-Wool English Melton, with silk cord or braid trimmed. Sizes for 6 to 14 years, **$2.75**
—Second Floor, HBC

Save on Drug Sundries Saturday

10c Giant Toilet Tissue ..... 6 for 39¢
25c Colgate's Tooth Paste ..... 2 for 25¢
$1.45 Lysol, large, for $1.29
60c Hospital Cotton, 1-lb. roll for ..... 39¢
45c Large Bar French Castile Soap for 33¢
$2.00 Ambrosia. Special offer for $1.00
75c Giant Kruschen Salts for ..... 69¢
15c lb. Epsom Salts for ..... 9¢
50c Pond's Cream, Cold or Vanishing, 37¢
75c Liquid Petrolatum, 16 oz. for ..... 37¢
Kotex, 34¢; 3 for $1.00
15c Large Round Bath Soap ..... 6 for 39¢
J. & J. Modess for ..... 39¢
25c A.B.S. & C. Tablets, 100's, for ..... 19¢
75c Value Moth Bags, side opening and cedarized lining ..... 49¢
2 for ..... 95¢
25c Pond's Cleansing Tissues for ..... 17¢
2 for ..... 33¢
45c Bayer's Aspirin Tablets, 24's, for ..... 39¢
25c Woodbury's Facial Soap ..... 3 for 69¢
50c Italian Olive Oil for ..... 39¢
25c Tincture of Iodine for ..... 19¢
Frostilla, for chapped hands, for ..... 29¢, 39¢ and ..... 89¢
75c Coty's Face Powder, 50c Coty's Perfume, 15c value Powder Puff, $1.40 value for **1.00**

Visit Our Drug Department for Other Specials
—Main Floor, HBC

Fancy Boxed Stationery

Formerly to 69c.
Anniversary Sale **39c**
Remarkably attractive white and colored Notepaper and Envelopes, handsomely boxed and popular for bridge prizes, birthday gifts or for personal use. This outstanding offering calls for early shopping.
—Main Floor, HBC

Four Special Groups of New Hats

1.89, 2.95, 3.95, 5.00

Whatever your preference in price or type of hat, you'll find just what you want in this big collection of new creations. The $2.95 group includes coarse black straws with large brims, cream and sand Milans with medium brims, and soft novelty straws, combined with tucked silk in black, navy or brown. In addition to the above four popular groups are some smart summery hats for girls and misses at the special price of $1.95
—Second Floor, HBC

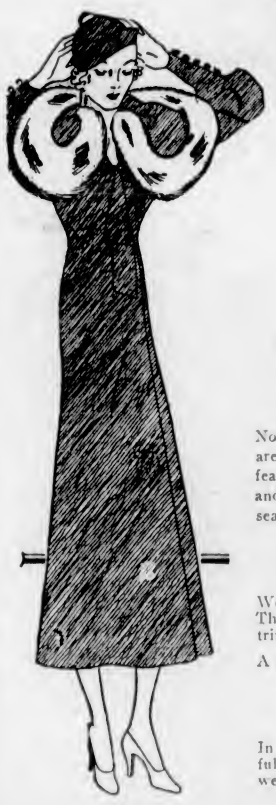

Now's the Time to Buy Your New Coat

Values Like These Are Irresistible

NEW COATS FOR PRESENT WEAR

Coats Ordinarily $29.50
Anniversary Sale Price..... **19.75**

Now is the time to buy a really stylish Coat at a very low price. These are tailored from all-wool fabrics in fine chonga and French crepe. They feature new collars and sleeve treatments, semi-fitting and belted styles, and collars trimmed with furs of lapin, muskrat, galdine and French seal. There is a choice assortment in new colors and wanted sizes.

Coats Ordinarily $35.00
Anniversary Sale Price..... **23.75**

We were able to get a "real good buy" in these new up-to-date Coats. They feature all the latest styles—new materials in plain and fancy weaves, trimmed with Summer furs, and all fully lined.

A good assortment of sizes and in the season's favored colors.

Leather Sports Jackets
Specially Priced at **7.95**

In a fine soft quality chrome leather. Made with two-way collar, and fully belted, and with pockets. Just the type of coat for sports or general wear. Colors are blue, tan, green, black and dark brown. Sizes 14 to 20.

200 Extra Large White Flannelette Blankets

Better come at 9 o'clock if you don't want to be disappointed. It's the first time we have offered a Flannelette Blanket of this size—78 by 90—at so low a price; 200 only. They are unhemmed, but ten minutes on the machine will finish them. Each..... **98c**

200 RAYON SILK BEDSPREADS
Values to $4.95.
Anniversary Sale **2.98**
Substandards, but a wonderful value at this exceptionally low price. Shown in a full range of colors, including rose, blue, green, gold, mauve and ivory. Sizes for single, three-quarter and double beds.

50 COMFORTERS
Ordinarily $2.25.
Anniversary Sale **1.49**
Covered in floral silkoline, mostly on white grounds with dainty colored flowered effects. Extra well filled with fine sanitary cotton.

100 SATIN-BOUND PASTEL WOOL BLANKETS
Ordinarily $6.95.
Anniversary Sale **3.98**
Size 60 x 80 inches. In soft pastel colorings of rose, blue, green and camel. A great Anniversary offering.

WHITE TURKISH BATH SHEETS
Ordinarily $2.95.
Anniversary Sale **1.98**
Size 47 x 78 inches. Only a limited number of these high-grade Turkish Bath Sheets are available in this useful size.
—Main Floor, HBC

y Company.

2ND MAY 1670.

1932

ARY SALE

INUOUS SERVICE

New Linene Ensembles

For Summer Afternoons

Cool, jaunty and smart for the brighter days just ahead. Whether worn as a frock or an ensemble with a short jacket to match, the effect will be trim and smart for Summer afternoons. Colors include peach, green, pink and blue. Sizes 16 to 20. Anniversary Sale

1.95

—Second Floor, H B C

500 Pieces Rayon Lingerie

Formerly to $1.95. Anniversary Sale **98c**

One of the greatest values of the year is represented in this special Anniversary Sale group. The assortment includes One and Two-Piece Pyjamas, Dainty Lace-Finished Nightgowns, Lace-Trimmed Vest and Bloomer Sets, Lace-Trimmed Step-Ins, Lace-Trimmed Pettinicks, Tailored and Lace-Trimmed Slips, with opera top or built-up strap. These dainty garments are in white and pastel shades, while many of the pyjamas are shown in gay color combinations. Small, medium and large sizes.

Women's Swimming Suits

Ordinarily $2.50. Anniversary Sale **1.59**

You will say you have never seen such value in an all-wool ribbed Swimming Suit—and they are shaped and finished with the same care as many higher-priced garments and have flat seams, suntan back, motifs and double crotch. In black, red, blue, green and navy. Sizes 36 to 44.

—Second Floor, H B C

RADIOS

At Sale Prices

1932 Demonstrating Models, only slightly used, offered during this sale at tremendous reductions.

One Atwater Kent, 7-tube, automatic volume control. List price, $159.75. Sale Price **$119.50**

One Atwater Kent, 8-tube, automatic volume control. List price, $179.50. Sale Price **$119.50**

One Stewart-Warner, 8-tube, short and long wave. List price, $166.95. Sale Price **$119.50**

One Majestic, 8-tube, superheterodyne, Automatic volume control. List price, $195.00. Sale, **$119.50**

Terms: 10% Cash and $10.00 Per Month

EXCEPTIONAL VALUES IN USED RADIOS

De Forest Crosley, seven tubes, nice walnut cabinet..... **$59.00**

Westinghouse, seven tubes, walnut highboy cabinet, **$59.00**

De Forest Crosley, Brock model, 1931 ..... **$59.50**

$5.95 Cash, $5.75 Monthly

Three Marconi Mantel Sets, with Pentode tube. Priced at **$42.50**

Terms, $4.25 Cash, $3.50 Monthly

Cabinet Phonographs to clear at only **$7.50**

Table Model Phonographs to clear at only **$4.50**

—Third Floor, H B C

e Value, More Quality, More Fashion, More for Your Money

Unpainted Furniture at Special Prices

Well sanded, and all ready for finishing are the following good looking articles:

Fern Stands in graceful design. Ordinarily $1.19, for..... **79¢**

Jardiniere or Telephone Stands. Ordinarily $1.69, for..... **$1.39**

Chesterfield End Tables. Ordinarily $1.19, for ..... **79¢**

Buffets, well made, finished with wooden pull on drawers. Ordinarily $15.00, for **$7.50**

Unpainted Bed, double size. Ordinarily $15.00, for..... **$7.50**

—Art Needlework Dept., Second Floor, H B C

Smokers, Take Notice

An Extra Special for Saturday Only

Royal George Smoking Mixture

A mild, cool and lasting pipe tobacco; ½-lb. tins. Ordinarily 60c each. Sale, 2 tins for..... **$1.05**

Smokers are advised to take advantage of this special price. Owing to the recent increase in the Sales Tax, a slight advance in price will soon be inevitable.

—Main Floor, H B C

A Shirt Special

Ordinarily to $1.95 for **1.35**

Made in a good roomy fitting style from fine quality English broadcloths, in neat stripes and plain shades in blue, white and tan. Choose from separate collar or collar-attached style. Sizes 14 to 17.

Boys' Swimming Suits

Ordinarily $1.75 for **1.29**

All pure wool in plain navy blue with white trim on skirt. Knit in a smart fitting style. Sizes for 8 to 16 years. Sale Price..... **$1.29**

BOYS' JERSEYS AT 59c

Pullovers in V-neck style, knit in a fancy allover design, in sand, brown, blue and green mixture shades. Sizes for 6 to 16 years. Sale, **59¢**

BOYS' TWEED CAPS AT 69c

Made in smart fitting style from fancy tweeds, in grey, brown, tan and fawn shades and well lined. Sizes 6¾ to 7. Sale Price..... **69¢**

50 PAIRS BOYS' PACKARD OXFORDS, $2.99 PAIR

Ordinarily they are $4.50 a pair. Brown Calf Blucher Cut Oxfords. "Just like Dad's." They have Goodyear welt soles with rubber heels. Sizes 11 to 2. Sale Price..... **$2.99**

200 Pairs Oxfords and Boots

For Men and Young Men

Values to $5.00 for **2.98**

This extraordinary offering embraces a wide selection of styles including black calf Oxfords, with leather soles and rubber heels; black calf and kid boots; black and brown calf light-weight work boots, with plain toe and Uskide soles and heels. All one price Saturday. Sizes 6 to 11.

A Notable Anniversary Bargain in Men's Suits 14.95

Come to our big daylight Clothing Department and make a thorough inspection of these wonderful suits—note the good fabrics, the excellent tailoring and the smart styling. There are single and double-breasted models to fit almost any build. Choose from all-wool tweeds, fancy twists and neat striped worsteds—all art satin or art silk lined; sizes 35 to 46.

7.50 Plus-Fours for Only 3.95

Choose from all pure wool flannel or fancy tweeds, in grey, sand or fawn shades. Smart full cut styles, in sizes 32 to 42. Ordinarily $7.50. Anniversary Sale, per pair..... **$3.95**

Famous Lines in Men's Hosiery

Ordinarily $1.50 for **95c**

Jaeger, Morley's, Two Steeples and Mercury, all pure wool, silk and wool, in flat or rib knit. A wide range to select from in fancy and jacquard designs or rich heather shades. All sizes.

Men's High-Grade Ties

Ordinarily $1.50 for **95c**

Fine high-grade quality pure silks, Irish poplins and English foulards, in a wide range of rich shades and popular designs. These are wool lined to prevent creasing.

THE "BAY" FOR BOYS' CLOTHES

Particularly at Anniversary Sale Time

Boys' Suits With Long Trousers

Ordinarily $15.00 for **11.95**

Tailored in smart single or double-breasted styles from all-wool fancy tweeds in green, brown and heather shades. Made with strong durable linings and pockets, and some with an extra pair of long trousers.

Boys' Long Trousers at $1.79

Choose from grey flannels and fancy tweeds in grey and brown shades. Made with strong pockets, and finished with cuff bottoms and belt loops. Sizes for 7 to 18 years.

Delightful Afternoon Tea Menus

Each Afternoon From 3 to 5:45

Consisting of sandwiches, ice cream, salads, fancy cakes and your favorite blend of tea **25c**

Quiet, restful surroundings and refined appointments invite you to bring your friends.

—Fourth Floor, H B C

Dress Goods and Silks for Anniversary Sale Shoppers

1,500 Yards Fine Dress Prints

36 inches wide and in a good range of colorful patterns, small and medium, for dresses, aprons and children's wear. All in fast colors. Sale, per yard **15c**

1,000 Yards Fine Printed Voiles

Printed in many glorious Summer patterns in beautiful color combinations. Width, 38 inches. Sale, per yard ... **39c**

600 Yards of the Newest Printed Silks

The collection includes Printed Silk Failles, Printed Silk Crepes, Printed Silk Chiffons, in many beautiful patterns and desirable color combinations. Width, 38 inches. Values to $2.95. Sale, per yard **1.49**

400 Yards Washable Celanese Silk Crepes

A wonderful Celanese Silk fabric in the fine crepe weave that is so popular. Shown in all wanted colors, including ivory, blush pink, eggshell, azure, maize, hyacinth, wood nymph, sea sand, dolce blue, sky grey, dale green, Basque blue, glass blue, brown, navy and black. Width, 38 inches. Sale, per yard **79c**

—Main Floor, H B C

New Frocks in One and Two-Piece Styles

Ordinarily $12.95. Anniversary Sale **7.95**

A wonderful collection of new Dresses in one and two-piece styles that are smart and serviceable. You may choose from plain crepe and new colorful prints, featuring all the latest details, such as new sleeves, coatees, vestees and semi-flare or pleated skirts. Sizes for misses and women and for the larger types.

—Second Floor, H B C

50 Nifty Sports Skirts At $2.95 Each

A particularly good collection of the latest skirts. They feature high waist lines and gored seaming, and are shown in fleck tweeds, cheviots and wool crepe. In green, brown, blue and black. Sizes 14 to 20. Anniversary Sale **$2.95**

—Second Floor, H B C

New Pullover Blouses At $1.95

New up-to-the-minute styles in fine all-wool weaves, in gay colors and stripes and made with short sleeves, ribbed cuffs and ribbed waistline. These are youthful styles for the junior types. Anniversary Sale..... **$1.95**

—Second Floor, H B C

New Satin Scanties

Ordinarily $12.50 and $13.50.

Anniversary Sale Price **5.95**

Beautiful Four-in-One Garments of Skinner's satin, with crepe de Chine pantie frill or petticoat frill. Sizes 32 to 40.

—Second Floor, H B C

300 Pieces Costume Jewelry

Extraordinary Sale Monday at **29c**

A fascinating assortment of beautiful Costume Jewelry, including Crystal Bead and Fancy Metal Necklets; also Bracelets and Earrings in a profusion of styles and colors.

—Main Floor, H B C

Silk Hosiery Bargain

All-Silk "Dull" Chiffon and Longwear Semi-Service

79c Pair

2 Pairs for $1.55

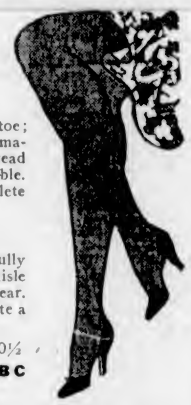

The Chiffon

is pure thread silk from top to toe; knit on fine-gauge, full-fashioned machines from permanently dull thread silk that is clear, sheer and durable. French heels and picot tops complete this wonderful stocking.

The Semi-Service

is full weight, of pure thread silk, fully fashioned throughout, and with lisle feet and garter welt for added wear. French heels and picot tops complete a sturdy hose of fine appearance.

All New Colors, in Sizes 8½ to 10½

—Main Floor, H B C

Women's Smart New Footwear

Ordinarily to $6.00 Anniversary Sale, Per Pair ... **3.98**

Choose from Black and Brown Suede Ties, trimmed with dark brown kid; Blonde Kid and Imitation Snake Ties; Black, also Brown Kid and Calf Ties and Gores. Dozens of styles from which to choose. Fittings A to D. Sizes 4 to 8.

—Main Floor, H B C

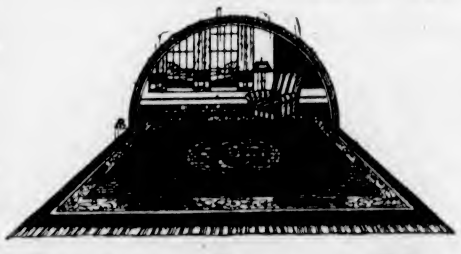

Baristan Rugs at Big Reductions

Beautiful Washed Rugs—the finest product of the Canadian Mills are here. Every Rug is a true copy of the genuine Oriental. Early selection is advised as we have one or two only of each size.

Size 2.2 x 4.6. Ordinarily $20.00. Sale Price..... **$11.75**

Size 5.8 x 8.9. Ordinarily $89.00. Sale Price..... **$59.50**

Size 7.9 x 10.6. Ordinarily $155.00. Sale Price..... **$110.00**

Size 8.3 x 11.6. Ordinarily $189.50. Sale Price..... **$139.00**

A Big Clearance of Odd Rugs

In these Individual Rugs you will find some of the most popular patterns. They are regular stock Rugs picked out for these substantial reductions as an Anniversary Special.

2 Seamless Axminsters, 6.9 x 9. Ordinarily $35.00. Sale Price **$27.50**

1 Seamless Wilton, 6.8 x 9.10. Ordinarily $52.50. Sale Price **$39.50**

1 Plain Seamless Axminster, 6.9 x 9. Ordinarily $35.00. Sale Price **$29.50**

1 Seamless Axminster, 9 x 9. Ordinarily $29.75. Sale Price **$25.00**

1 Wilton Rug, 9 x 12. Ordinarily $85.00. Sale..... **$69.50**

1 Axminster Rug, 11.3 x 12. Ordinarily $52.50. Sale **$45.00**

Feltol Rugs at Sale Prices

Durable Felt-Base Rugs will brighten your home and make it more attractive. Buy now at these Sale Prices.

Feltol Rugs, 6 x 9. Sale Price **$4.25**

Size 7.6 x 9. Sale..... **$5.95**

Size 9 x 10.6. Sale **$7.95**

Size 9 x 12. Sale **$8.95**

Inlaid Linoleum

Ordinarily $1.39 a Square Yard. Anniversary Sale..... **1.15**

Well seasoned Inlaid Linoleum that you would gladly pay the higher price for. A nice selection of good patterns and a remarkable value.

—Third Floor, H B C

Walnut Finished Arm Chairs

Anniversary Sale Special..... **9.50**

Strongly Made Chairs in pull-up style, with seats and backs upholstered in attractive figured velours. Fine occasional chairs for the living-room.

Shadow Cloths and Cretonnes

Anniversary Sale, Per Yard **39c**

Here Is a Wonderful Selection of Cretonnes—Domestic and Imported. Some are 31 and 36 inches; others are double width. Also 31-Inch English Shadow Cloth. Lovely fabrics for slip covers and hangings. There are 50 bolts awaiting the selection of early shoppers.

—Third Floor, H B C

Standfast Paint at Special Low Prices

Standfast is a general purpose paint that has given universal satisfaction. It is made specially for us under our own label and is available in all colors and in white.

Gallons. Special..... **$2.75**

Half gallons at **$1.55**

Quarts at ..... **90¢**

Shingle Stains

for shingles and rough lumber. This Imperial Shingle Stain is made in dark and light brown, reds, chocolate and black. Special at, per gallon **$1.39**

Green, per gallon..... **$1.69**

Big Bargains in Stepladders

Household Stepladders, well braced, light and strong, fitted with bucket rest.

4-foot. Price ..... **95¢**

5-foot. Price **$1.20**

6-foot. Price **$1.45**

7-foot. Price **$1.65**

—Third Floor, H B C

Hemstitched Pillow Cases

Anniversary Sale Special, Each..... **25c**

Made from a sturdy cotton and finished with hemstitched ends. Size 42 inches.

—Main Floor, H B C

Special Bargains in China

Fancy Decorated Teacups and Saucers

in new and attractive shapes and dainty floral decorations; 300 only. Specially priced at **15c**

Fancy China Fruit and Salad Bowls

200 only, in lustre and floral decorations; 9-inch size. Special at **19c**

China Cake Plates

150 Only—two different patterns, in floral and scenic designs; 9-inch size. Special, each **19c**

—Third Floor, H B C

A Three-Piece Fibre Suite for $3.95 Down

These Suites are neatly made of close woven fibre and finished in shaded buff, with spring seat upholstered in cretonnes to match. Sale Price, complete..... **$39.50**

$3.95 Down—Balance Monthly

—Fourth Floor, H B C

MARINE and TRANSPORTATION

FORTY BOYS MAN VESSEL

Swedish Training Ship Abraham Rydberg Carrying Grain in Ocean Race

Manned by youths between fifteen and eighteen years of age instead of by professional seamen, the operators of a great four-masted bark are carrying out the unique experiment of allowing its young A.B.'s to take it from Sweden to Australia and back. The first half of the enterprise has been accomplished and the latter part is now under way; for the vessel, known as the Abraham Rydberg, is among the twenty wheat ships engaged in the general race across the great oceans with the first of the season's grain.

The Abraham Rydberg is a Swedish training ship to train boys to be officers of the mercantile marine. It has forty boys on the articles, each having paid his premium of $125 to receive instruction, extending over at least a year, being paid $5 a month in wages.

A veteran Swedish merchant, Abraham Rydberg, who traded with overseas countries; left his fortune to a foundation for the training of boys for the sea. The foundation has had three training ships. At first the boys went to sea during their Summer vacations, taking part in little cruises in the Baltic and the North Sea, not intending particularly to join the mercantile marine.

Now the lads go to sea in an ocean-going square-rigged vessel, and are kept on board for a year at least. The Abraham Rydberg is a ship of 3,500 tons.

The boys have comfortable quarters with a well-stocked instructive library, and there are three officers. Lessons are given every day on navigation, boat sailing, shipbuilding and navigation regulations. Signalling is practised with the international code, and every boy has to take his turn up aloft, in day and night watches.

Charlotte Will Take Excursion Party Out

Arrangements have been made by the C.P.R. Social Club to have the Ss. Princess Charlotte take the excursion to Port Angeles on Saturday next, May 7. The club has also completed facilities in the city across the Strait to have buses make side trips to Lake Crescent, while the Charlotte is there, at a moderate charge for anyone who might care to take advantage of the opportunity.

REPEATING LAST YEAR'S SUCCESS

Princess Charlotte Will Take Second Special Cruise to Northern Coast Waters

Encouraged by support accorded last Summer's inaugural cruise, Ss. Princess Charlotte will make the second special cruise of Northern British Columbia and Alaska waters from Vancouver this Summer, according to E. F. L. Sturdee, general passenger agent of the Canadian Pacific Railway.

Tourists from all parts of Canada and the United States sailed on the first special Alaskan cruise by Ss. Princess Alice last year, visiting out-of-the-way points of interest in the Northland. Ports off the regular Alaska route are visited during the special twelve-day itinerary, with visits ashore at Bella Coola, Ocean Falls, Stewart, the Portland Canal, the Behm Canal, Sitka, old Russian capital of Alaska, and Skagway. Pulp and paper mills, mines and mining concentrators, canneries, fish reduction plants and other northern industries are inspected under competent guides, adding educational interest for inland visitors.

SAILS ON AUGUST 9

Ss. Princess Charlotte will sail from Vancouver August 9 on her special twelve-day cruise, and it appears that this year's repetition of the 1931 inaugural voyage to the North will receive hearty support, says H. W. Schofield, district passenger agent at Vancouver, who is in charge.

Twenty regular sailings from Vancouver to Skagway are scheduled for the Summer season by the Canadian Pacific's Princess Alice, Princess Charlotte and Princess Louise.

The sailings are as follows: Princess Alice, June 11, 22; July 2, 13, 23; August 3, 13 and 24. Princess Louise, June 15, 25; July 6, 16 and 27; August 6, 17 and 27. Princess Charlotte, June 29; July 9, 20 and 30. August 9, special cruise. The ships sail from Vancouver at 9 o'clock at night and B.C. Coast steamships provide connections on sailing dates from Victoria and Seattle.

PASSED PANAMA CANAL

PANAMA CANAL, April 27 (AP).—Passed eastbound: Drechtdyk, San Francisco for London; Peru, San Francisco for Copenhagen; Charles R. McCormick, Portland for Baltimore; Vermar, Astoria for Baltimore; Kentuckian, San Francisco for New York; Santa Cecelia, San Francisco for New York.

Passed westbound: Ampetco, Rouen for Los Angeles; Walter A. Luckenback, New York for San Francisco; Alaskan, New York for San Francisco; Mercury Sun, Philadelphia for Los Angeles.

NOTICE TO MARINERS

Mariners are advised that the fog alarm operated from Ogden Point Breakwater, entrance to Victoria Harbor, will be out of commission from May 2 to May 9, inclusive, to enable necessary repairs to be carried out.

A. W. R. WILBY,
Agent, Department of Marine.

Southend-on-Sea, England, has placed a charge of 10 cents for drying out clothing of each person who falls off the municipal pier.

IMPORTANT CHANGE IN SCHEDULE

TRIANGLE SERVICE

SUMMER SCHEDULE

(Effective May 1)

Vancouver—Victoria—Seattle

Ss. Princess Marguerite and Ss. Princess Kathleen

DAILY SERVICE

Lv. Vancouver .. 12:00 Noon- 7:30 P.M.
Ar. Victoria .... 4:00 P.M.-11:40 P.M.
Lv. Victoria .... 5:30 P.M.- 1:00 A.M.
Ar. Seattle .... 9:20 P.M.- 7:30 A.M.

* * *

Lv. Seattle ..... 9:00 A.M.-11:30 P.M.
Ar. Victoria .... 12:45 P.M.-*
Lv. Victoria .... 1:45 P.M.-
Ar. Vancouver .. 5:45 P.M.- 9:00 A.M.

*11:30 P.M. steamer, Seattle to Vancouver, does not call at Victoria.

Victoria—Vancouver

Ss. Princess Elizabeth and Ss. Princess Joan

DAILY SERVICE

Lv. Victoria ..... 12:00 Midn't
Ar. Vancouver ..... 7:00 A.M.

* * *

Lv. Vancouver ..... 12:00 Midn't
Ar. Victoria ..... 7:00 A.M.

Extra sailings from Victoria, 10:30 A.M., Saturdays, and from Vancouver, 2:00 P.M., Saturdays, discontinued on and after May 1.

CANADIAN PACIFIC

MILL BAY FERRY

Lv. Brentwood		Lv. Mill Bay
9:00 a.m.		9:35 a.m.
10:10 a.m.	Daily	10:45 a.m.
11:20 a.m.	(In-	12:15 p.m.
12:45 p.m.	cluding	1:30 p.m.
2:40 p.m.	Sunday)	3:15 p.m.
4:15 p.m.		5:00 p.m.

FOR UP-ISLAND POINTS

Gulf Islands Ferry Co., Ltd.

Saltspring Island Service

FERRY MS. "CY PECK"

DAILY (EXCEPT WEDNESDAY)

LEAVE SWARTZ BAY: 9:30 A.M., 4:30 P.M.
LEAVE FULFORD: 8:15 A.M., 3:00 P.M.

Subject to Change Without Notice

FERRY TARIFF

Passengers ..... 25c One Way; 50c Return
Automobiles ..... 75c to $1.50, According to Weight
Trucks ..... $1.25 to $2.00, According to Size

STAGE CONNECTIONS
DAILY (EXCEPT WEDNESDAY)

LEAVE VICTORIA: 8:00 A.M., *3:30 P.M., *2:00 P.M. on Sundays
LEAVE GANGES: 7:30 A.M., 2:15 P.M.

Phone E 1177 Phone E 1178

Planning New Antarctic Expedition

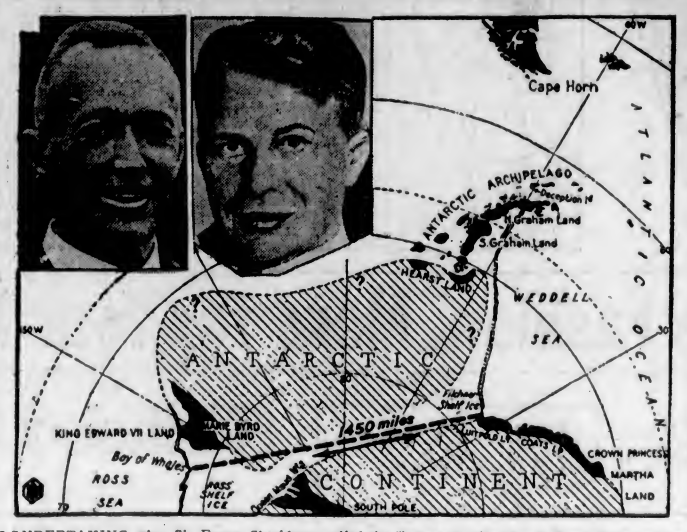

UNDERTAKING what Sir Ernest Shackleton called the "last great adventure in South Polar exploration," Lincoln Ellsworth (left inset) is planning a flight in the dirigible Norge over the great Antarctic continent in September, 1933. Bernt Balchen (right inset), famous flyer, who accompanied Rear Admiral Byrd to the South Pole, will pilot the expedition, which will establish its base at Framheim on the Bay of Whales, not far from the bases of Amundsen and Byrd. It is planned to cover the 1,450 miles that separate the Ross Sea, on one side of the Antarctic, from the Weddell Sea, on the opposite side. The flight and return would be made nonstop, a total distance of 2,900 miles. Black portions of the above map show the known land. Shaded portions represent conjectured land.

Ocean and Coastwise Movements

Weather Report

ESTEVAN — Clear; northwest, light; 30.02; 51; sea smooth.
PACHENA — Clear; northwest, light; 30.01; 51; sea smooth.
CARMANAH — Clear; southwest, light; 29.95; sea smooth.
CAPE BEALE—Clear; calm; 30.02; sea smooth.

Shipping Calendar

TO ARRIVE

YOKOHAMA MARU—China ports, May 2.
PRESIDENT CLEVELAND — Philippines, China and Japan, May 3.
TYNDAREUS—China and Japan, May 3.
GRACIA—United Kingdom and Continent, May 9.
EMPRESS OF RUSSIA — Philippines, China and Japan, May 9.
HEIAN MARU (for Vancouver)—China and Japan, May 16.
PRESIDENT TAFT—Philippines, China and Japan, May 17.
AORANGI—Australia, New Zealand, Fiji and Hawaii, May 20.
LOCHMONAR—United Kingdom, May 21.
CORTONA—United Kingdom, May 26.
EMPRESS OF JAPAN — Philippines, China, Japan and Hawaii, May 31.
PRESIDENT JEFFERSON — Philippines, China and Japan, May 31.

TO DEPART

PRESIDENT MADISON—Japan, China and Philippines, April 30.
HIYE MARU (from Vancouver)—Japan and China, May 4.
EMPRESS OF CANADA—Hawaii, Japan, China and Philippines, May 7.
PRESIDENT CLEVELAND—Japan, China and Philippines, May 14.
YOKOHAMA MARU—Japan, May 17.
EMPRESS OF RUSSIA—Japan, China and Philippines, May 21.
AORANGI—Hawaii, Fiji, New Zealand and Australia, May 25.
PRESIDENT TAFT—Japan, China and Philippines, May 28.

Northern Points

(Effective September, 1931)

PRINCE RUPERT

Mails close 1:15 p.m., Monday, Tuesday, Thursday, Friday and Saturday.
Mails due 7 a.m., Sunday, Tuesday, Wednesday and Friday.

POINTS EAST OF PRINCE RUPERT

Mails close 1:15 p.m., Monday, Thursday and Saturday.

STEWART, PREMIER AND ANYOX

Mails close 1:15 p.m., Monday, Thursday and Friday.
Mails due 7 a.m., Sunday, Wednesday and Friday.

SWANSON BAY

Mails close 1:15 p.m., Tuesday.
Mails due 7 a.m., Friday.

OCEAN FALLS

Mails close 1:15 p.m., Monday, Tuesday and Thursday.
Mails due 7 a.m., Sunday and Wednesday.

Transpacific Mails

CHINA AND JAPAN
April, 1932

PRESIDENT TAFT—Mails close 4 p.m., April 2. Due to arrive at Yokohama April 15; Shanghai, April 19; Hongkong, April 22.
*EMPRESS OF JAPAN—Mails close 4 p.m., April 9. Due to arrive at Yokohama April 23; Shanghai, April 28; Hongkong, April 29.
PRESIDENT JEFFERSON—Mails close 4 p.m., April 16. Due to arrive at Yokohama, April 29; Shanghai, May 2; Hongkong, May 3.
EMPRESS OF ASIA—Mails close 4 p.m., April 22. Due to arrive at Yokohama May 4; Shanghai, May 8; Hongkong, May 11.
†IXION—Mails close 11:15 p.m., April 24. Due to arrive at Yokohama May 10.
PRESIDENT MADISON—Mails close 4 p.m., April 30. Due to arrive at Yokohama May 13; Shanghai, May 17; Hongkong, May 20.
*Carries mail for Honolulu.
†Mail for Japan only.

AUSTRALIA AND NEW ZEALAND

VENTURA (via San Francisco)—Mails close 11:15 p.m., April 4. Due to arrive at Auckland April 29; Sydney, May 3.
EMPRESS OF JAPAN (connecting at Honolulu)—Mails close 4 p.m., April 9. Due to arrive at Auckland April 29; Sydney, May 3.
MAKURA (via San Francisco)—Mails close 11:15 p.m., April 10. Due to arrive at Wellington May 2; Sydney, May 7.
NIAGARA—Mails close 5 p.m., April 27. Due to arrive at Auckland May 16; Sydney, May 21.

West Coast Mails

AHOUSAT, BAMFIELD, CACHALOT, CEEPEECEE, CLAYOQUOT, CLO-OOSE, ECOOLE, ESTEVAN POINT, KARAWIS, KLIDONAN, KYUQUOT, NOOTKA, PORT RENFREW, QUEEN'S COVE, SAN MATEO, SECHART, TOFINO, UCLULET

Mails close 10 p.m., 1st, 11th and 21st of each month.
Mails due 9th, 19th and 29th of each month.

CENTRE ISLAND

Mails close 10 p.m., 21st of each month; 8:30 a.m., 22nd of each month.
Mails due 29th of each month.

CACHALOT, CLAYOQUOT, ESTEVAN POINT, KARAWIS, KYUQUOT, TOFINO

Mails close 8:30 a.m.

CLO-OOSE, PORT RENFREW

Mails close 6th, 16th and 26th of each month.

HOLBERG, JEUNE LANDING, PORT ALICE, QUATSINO

Mails close 11:15 p.m., Monday; 1:15 p.m., Friday.
Mails due 7 a.m., Tuesday and Friday.

SAN MATEO, BAMFIELD, PORT ALICE, QUATSINO

Mails close 9:30 a.m., Tuesday, Thursday and Saturday.
Mails due 4:30 p.m., Monday, Wednesday and Friday.

SECHART AND UCLUELET

Mails close 8:30 a.m., Thursday and Saturday.
Mails due 4:20 p.m., Monday and Friday.

Queen Charlotte Mails

Mails close 11:15 p.m., April 8, 22; May 6, 20.
Mails close 1:15 p.m., April 12, 26; May 10, 24.

Yukon and Atlin Mails

Mails close 1:15 p.m., April 18, 29, May 9, via Vancouver.
Mails close 4 p.m., April 11, 25, May 2, via Seattle.

British Mails

SS. BREMEN (via New York)—Mails close 4 p.m., April 29.
SS. DUCHESS OF ATHOLL—Mails close 1:15 p.m., May 1.
SS. MAURETANIA (via New York)—Mails close 4 p.m., May 1.

Mail intended for transmission via New York must be so marked. When sent by air over United States lines, mail for New York can be sent two days later than the dates indicated.

WEST INDIES GENERALLY

Mails close 1:15 p.m., April 26.

Gulf Island Mail

(Effective October 4, 1931)

GANGES, GALIANO, MAYNE, PENDER ISLAND, PORT WASHINGTON, SALTSPRING ISLAND

Mails close 11:15 p.m., Sunday, Wednesday, Friday; 10 a.m., Tuesday.
Mails due 5:20 p.m., Monday; 7:15 a.m., Sunday, Wednesday, Friday.

BEAVER POINT, FULFORD HARBOR

Mails close 10 a.m., Tuesday; 11:15 p.m., Wednesday, Friday.
Mails due 7:15 a.m., Sunday, Wednesday, Friday.

SATURNA, SOUTH PENDER

Mails close 11:15 p.m., Sunday, Wednesday.
Mails due 5:20 p.m., Monday; 7:15 a.m., Friday.

MUSGRAVE

Mails close 11:15 p.m., Wednesday, Friday.
Mails due 7:15 a.m., Sunday, Wednesday.

NORTH GALIANO

Mails close 11:15 p.m., Sunday.
Mails due 5:20 p.m., Monday.

Japan Has Cause For Grievances J. R. Geary Says

"Japan has always believed that the Peninsula of Korea is the symbol of a sword pointing at the very heart of Japan," declared J. R. Geary, a resident of that country for many years, who is a visitor in Victoria from the Orient.

Japan simply demands justice in China with fair and unprejudiced treatment of her nationals and business interests, Mr. Geary said. In reference to Korea, Mr. Geary stated there was a growing distrust because of the belief that any foreign power owning or controling Korea would be a source of danger to Japan.

At the time of the Boxer uprisings in 1900, the Russians occupied the whole of Manchuria on the pretext of protecting the Chinese Eastern and South Manchurian Railways, Mr. Geary said. He mentioned the millions of Chinese going into Manchuria yearly and estimated the population now at around 30,000,000.

Japan, he stated, was now forcing the settlement of an issue which for the past sixteen years had interfered with the development of Manchuria. Mr. Geary is a supporter of the growing belief that Japan has real grievances in the Orient.

VETERAN MASTER MADE BAR PILOT

Captain McClements, Well Known Here, Receives Appointment at Port of San Francisco

Old-time friends in Victoria of Capt. John McClements, "Jack" to his intimate acquaintances, will be interested to hear that he has received an appointment as a San Francisco bar pilot. He received the notification on the forty-fifth anniversary of the day he started his marine career as an apprentice seaman aboard the sailing ship Crofton Hall. He was only thirteen when he signed on before the mast to sail from Belfast for the Pacific Coast. Adoption of the sea as a career was not an experiment in Captain McClements' life, for he was born on the seashore near Belfast, and from his earliest days he had declared the time would come when he would wear a captain's stripes, as did his father and grandfather before him.

After a thorough foundation in navigation, gained on the decks of sailing ships, Captain McClements landed in San Francisco in 1889, making it his home port, though his voyages have taken him to the four quarters of the globe. He has sailed through the Golden Gate thousands of times with never an accident.

Captain McClements' first command was given him in 1903, when he took the steamer Royal to sea, bound for Willapa Harbor. Subsequently Captain McClements commanded some of the largest vessels leaving the California port, including the Pomona, Orizaba, City of Puebla, Walla Walla and Queen, of the old Pacific Coast Steamship Company, the three latter operating on the Seattle, Victoria and San Francisco run for a number of years, and the Sequois, Grace Dollar, Harold Dollar, Melville Dollar, Stanley Dollar, John S. Kimball and City of Portland.

MEMBERS OF LEGION MEET AT SATURNA

MAYNE, April 29.—The monthly meeting of the Gulf Islands branch of the Canadian Legion was held yesterday at the home of Comrade Steele, Saturna, and was well attended by members from Saturna, Pender, Galiano, Gossip and Mayne Islands. Comrade R. Hall, president of the branch, presided.

The report upon the construction of the memorial lych gate being erected at the parish church was very satisfactory and it is anticipated that the consecration will take place in June.

Comrade Major G. Boyer was appointed delegate to attend the provincial conference to be held at Revelstoke. The next monthly meeting will be held on May 25 at Gossip Island at the invtiation of Comrade Captain Denroche. The ladies of Saturna provided the visiting members and their families with afternoon tea.

MAY TEST LOTTERY SUMMONS IN COURT

Whether the issuance of ticket forms, for which no money is paid, but through which the holders may be entitled to prizes, will be tested in the courts here, it was learned yesterday when counsel for E. A. Morris, Limited, appeared in the city police court in response to a summons issued against the company, alleging the conduct of a lottery as defined in the Criminal Code of Canada.

The tobacco firm operating on Government Street has for some time given away numbered tickets, with or without a purchase, by which the holders might gain a trip to Honolulu, and it is alleged by the City Police Department that the operation comes within the Criminal Code.

Knox Courtney, who appeared as counsel for the firm, asked for a remand of one week and it is considered likely that the case may be taken to a higher court.

AIR COMPANY LOSES MONEY

Annual Meeting of Canadian Airways, Limited, Reveals Financial Position

MONTREAL, April 29.—Canadian Airways, Limited, reported a net loss for the year 1931 of $263,830, after providing for depreciation charges of $463,821, and without restoring to the profit and loss account unused insurance reserve of $72,066, according to the statement presented to the annual meeting of shareholders here today.

The restoration of the unused reserve would have resulted in revision of the year's net loss to $191,763. The net loss in the period ended December 31, 1930, of the combined companies which came into the merger in the latter part of 1930, was $68,704, after providing for depreciation of $418,332.

The total mileage was reduced from 1,786,608 in 1930 to 1,646,639 in 1931, whereas total operating revenue from all sources declined from $1,817,543 to $1,412,797, James Richardson, president, stated in his remarks to the shareholders.

REVENUE DECREASED

Revenue earned in carrying mails decreased 11.9 per cent in value, and only 3.3 per cent in miles. The company carried 459,459 pounds of mail in 1931, compared with 333,913 pounds in 1930.

The working capital position at the close of the year was $1,026,707, as compared with $881,112 at the end of the previous fiscal year.

Morris Wilson, of Montreal, vice-president and managing director of the Royal Bank of Canada, and Senator W. H. Denis, of Halifax, owner of The Halifax Herald, were elected to the directorate.

RETIRED NAVAL OFFICER DIES

Commander W. C. S. Hathorn, R.N., Was Well Known in Victoria

COMMANDER W. C. S. HATHORN

Word has been received here of the death this week at Folkestone, England, of Commander William Crichton Stuart Hathorn, R.N., retired, son of Admiral George Hathorn, who for several years was stationed at Esquimalt when a midshipman aboard H.M.S. Clio, and who, in the Fall of his life, was a frequent visitor to this city.

Commander Hathorn was a gentleman of kindly disposition and interesting character. He had a host of friends among the pioneers of this city, and for many years was identified with mining activities in the Atlin district.

HIS FIRST VISIT

As a midshipman aboard H.M.S. Clio, he first came to Victoria in 1864. The Clio was a twenty-two-gun, spar deck corvette, and at the time of Commander Hathorn's visit to this Coast was commanded by Captain N. E. B. Turnour. The ship was stationed here from 1864 until 1868, during the period that Admiral Hon. Sir Joseph Denman was in command of the Pacific Station.

Commander Hathorn delighted to tell of his early experiences in this city and had happy recollections of some very pleasant times spent with Governor Kennedy and other early residents of Victoria.

GOLD RUSH DAYS

Those who knew Commander Hathorn often listened with consuming interest as the former midshipman recounted adventures during the days when Leechtown was a teeming mining camp and naval officers had to cope with wholesale desertion of sailors who wanted to seek their fortune in the gold-bearing gravel of Leech River.

Commander Hathorn was aboard the Clio when it was dispatched to the West Coast and to Fort Rupert to quell an uprising of the Indians. The ship's complement was detailed to destroy the fort and punish the Indians.

Aboard the corvette he made several voyages to Honolulu when the United States, France and Great Britain acted as protectors to Queen Emma of Hawaii. He remembered with a lively interest the voyage of the Clio to Panama when Queen Emma was taken there to be transported to England to be presented to Queen Victoria. He also saw service off the coast of Mexico, particularly at Mazatlan, when French troops endeavored to restore order following the ill-fated end of Emperor Maximilian.

TOOK OFF BULLION

It was the duty of H.M.S. Clio at that time to take off gold and silver bullion from the Mexican mines destined for the Bank of England.

While en route home via Tahiti Island, Commander Hathorn had a narrow escape from drowning when the Clio was brushed by a hurricane that took her masts by the board and rendered her helpless by smashing the rudder post. The ship, however, managed to survive the storm and limped into Tahiti where she made repairs before proceeding home.

On his retirement from active service, Commander Hathorn went to South Africa, where he operated an ostrich farm and later engaged in mining activities. The lure of the Klondike brought him back to Victoria, but the rush was over when he arrived and after staying here for a short time, he went to Atlin, where he engaged in mining. Every Summer Commander Hathorn used to come to Victoria to visit his niece, Mrs. C. E. Tildesley, of 634 Michigan Street, and to renew old acquaintances.

MOOSE INSTALL OFFICERS

NANAIMO, April 29.—The men's Moose Lodge installed the following officers last evening: Past dictator, J. G. Hindmarch; dictator, E. Muir; vice-dictator, H. Capstaff; prelate, J. W. Moore; treasurer, G. Muir; trustee, T. W. Cornish; sergeant-at-arms, D. Clarkson; inner guard, J. Vance, and outer guard, J. Dean. Following the installation a musical programme was rendered.

President Madison Sailing Westbound

Sailing for the Philippine Islands via Japan and China ports, the American Mail Line Ss. President Madison is due to arrive alongside Rithet Piers at 4 o'clock this afternoon from Seattle. After embarking passengers and taking on last-minute mails, the ship will clear for Yokohama, her first port of call across the Pacific, at 6 o'clock.

To discharge coke for Evans, Coleman & Evans here, the British freighter Vernon City was due to leave Seattle at 5 o'clock yesterday afternoon, and was to be alongside Rithet Piers in time to start unloading at 8 o'clock this morning, according to King Brothers, agents for the ship.

SEEKING NO AID TO RUN THEIR BUSINESS

NANAIMO, April 29.—The delegation from the Ratepayers' and Voters' Association, who were to meet the members of the council last evening to discuss financial matters of the city, failed to turn up, and, the council taking it that misleading statements have been made through the press in regard to the attitude of the council to such meeting, unanimously adopted the following resolution:

"That the public be informed, through the press, that never on any occasion have this council sought the aid of the Ratepayers' Association as at present constituted, to run their business, and are quite capable at all times of running it without their aid."

Scheduled Daily Freight Service

With a fleet of sturdy, reliable trucks, we are ready to carry your load to any point. Make use of our daily service for true economy.

PHONE G 8188

Schedule

SALTSPRING ISLAND Daily, Except Sunday, 9:15 A.M.
METCHOSIN, HAPPY VALLEY, COLWOOD AND LANGFORD 8:15 A.M. Daily
COWICHAN LAKE AND WAY POINTS 8:30 A.M. Daily
ALL POINTS NORTH OF DUNCAN 10 A.M. Daily
VICTORIA TO PORT ALBERNI Daily, Except Saturday and Monday, 9 A.M.
NANAIMO TO VICTORIA 8:30 and 10 A.M. Daily
NANAIMO TO COWICHAN LAKE 10 A.M. Daily
NANAIMO TO COURTENAY 8:15 A.M., Except Wednesday Wednesday, 8:30 A.M.
NANAIMO TO PORT ALBERNI 10 A.M. and 2 P.M.
PORT ALBERNI TO NANAIMO 9 A.M. and 2 P.M.
COURTENAY TO NANAIMO AND POINTS SOUTH 1:30 P.M. Daily
DUNCAN TO VICTORIA 9:30, 10:30 A.M. and 2 P.M. Daily

Special Trips by Arrangement

Phones—			
Victoria	G 8188	Courtenay	178
Duncan	480	Port Alberni	94
Nanaimo	1181	Parksville	61
		Saltspring Island	237

Island Freight Service, Ltd.
514 CORMORANT STREET, VICTORIA

"We Cover the Island" "All Our Routes Are Scenic"

Vancouver Island Coach Lines Limited

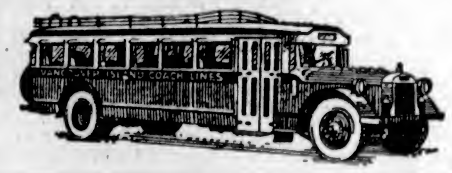

TO NANAIMO DAILY AT 8:30 A.M., 2 P.M., 6:15 P.M.

Charter Trips

For your next Hike, Picnic, Out-of-Town Lodge Meeting or any other gathering, why not hire a "Special Coach" for your transportation? Our services with modern equipment and competent operators are particularly suited to handle parties of any size. Rates to any point on Vancouver Island gladly given.

WE OPERATE ON THE FOLLOWING ROUTES

Victoria-Nanaimo
Victoria-West Saanich Road
Victoria-Sooke-Jordan River
Victoria-Sidney-Rest Haven
Victoria-Deep Cove
Victoria-Saltspring Island
Victoria-Langford-Goldstream
Victoria-Shawnigan Lake
Victoria-Cordova Bay
Burnside Route
Lake Hill Route
Nanaimo-Parksville-Qualicum Beach-Campbell River
Nanaimo-Parksville-Port Alberni
Duncan-Deerholme
Duncan-Cowichan Lake
Cowichan Lake Boat
Victoria-Metchosin
Victoria-Gordon Head
Victoria-Cadboro Bay
Goldstream Route
Douglas-Agnes Route

Express Service

We Maintain a Fast Express Service on All Our Routes. All Deliveries Are Prompt. Our Rates Are Reasonable. Call or Phone for Information

WE ARE GREYHOUND AGENTS
From Coast to Coast From Border to Border
Tickets to Any Point on Sale at Our Office

Depot, Broughton St. at Broad
Phone E 1177 Phone E 1178

DOMINION Starts Today

SHOWING ALL WEEK

THE MIRACLE PICTURE—GREATER THAN EVER IN THE TALKING VERSION!

Soul-wrenching drama! Heart-healing romance! The bitter and the sweet of life unfolded before you as a miraculous melody of the actor's art—warming the very fibres of your life with the benediction of its power, its glory, and its majesty.

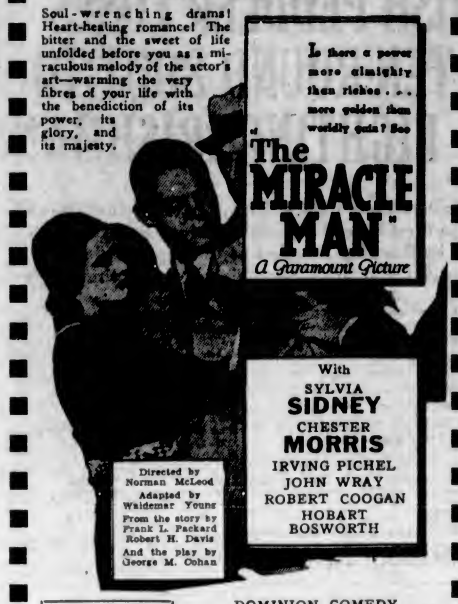

With SYLVIA SIDNEY CHESTER MORRIS IRVING PICHEL JOHN WRAY ROBERT COOGAN HOBART BOSWORTH

Directed by Norman McLeod
Adapted by Waldemar Young
From the story by Frank L. Packard
Robert H. Davis
And the play by George M. Cohan

Bargain Matinee 12 Noon Daily
Adults ..... 20¢
Children ..... 10¢
Matinee ..... 35¢
Evenings ..... 50¢
Loges ..... 60¢

DOMINION COMEDY
ZASU PITTS
in
"RED NOSES"
With THELMA TODD
PARAMOUNT NEWS

A Game Like His Takes Nerve!

A first class crook traveling the Atlantic as a first class passenger. Spending thousands to steal millions for the girl he loves. Then finding his own father at the same perilous business!

CHEATERS AT PLAY

"Lone Wolf's Final Return"
From Louis Joseph Vance's Great Story
With
Thomas Meighan
Charlotte Greenwood
William Bakewell, Linda Watkins
Added Entertainment
"Laughing With Medbury in Death Valley"
"AESOP'S FABLES" Cartoons
EMPIRE NEWS
England Beats Scotland at Rugby
"DETECTIVE LLOYD"
3rd Adventure, "The Trap Springs"

Today, Monday and Tuesday
1 to 5, 7 to 11

Empire

Till 2 - - 15c
Children - 10c
Eves. - 40c-30c

Victoria Musical Festival Association

Today, April 30

AT FIRST UNITED CHURCH

9:30 A.M.—Senior Vocal; Solos, Duets and Trios.
3 P.M.—Orchestras and Junior Bands.
8 P.M.—Rose Bowl, Final; Gold Medalists' Competition; Ladies' Choirs.

AT FIRST BAPTIST CHURCH

9:30 A.M.—Organ and Pianoforte Accompaniment.
2 P.M.—Rose Bowl Competition.

AT METROPOLITAN SCHOOLROOM

9:30 A.M.—Juvenile Orchestras.

AT VICTORIA HIGH SCHOOL

9:30 A.M. and 3 P.M.—Folk Dancing.

Admission: To Day Sessions—Adults, 25c; Children Under 12, 15c. Membership Tickets Admit Free to All Day Sessions.

NOTE—ADMISSION THIS EVENING, 50¢

Windmill Barbecue Opening for Summer Season

TONIGHT!

A teacher of Glasgow, Scotland, reports having received recently the following note from a mother: "Please excuse Jeannie, she is awful troubled with her stomach. It comes and goes."

At the Theatres

THOMAS MEIGHAN NOW AT EMPIRE

Popular Star of Former Days Appears Today in "Cheaters at Play"

Thomas Meighan, whose popularity is fast regaining its former peaks with his return to the screen, and Charlotte Greenwood, filmdom's foremost eccentric comedienne, head the cast of favorites in "Cheaters at Play," which starts today at the Empire Theatre.

William Bakewell and Barbara Weeks have the romantic leads in this thrilling tale of adventure on the high seas; and Linda Watkins, Ralph Morgan, James Kirkwood, Olin Howland, William Pawley and other celebrities enact prominent roles.

The plot deals with the efforts of various noted crooks to purloin a valuable string of emeralds. Hamilton MacFadden directed the picture for Fox Films, and it is reported as one of the most entertaining productions of the season.

"MIRACLE MAN" AT DOMINION TODAY

Changing Roles Feature Film Starring Sylvia Sidney and Chester Morris

"'The Miracle Man' proved far more interesting to work on than the average picture because there is only one part in the entire production which may be called a straight role," said Director Norman McLeod recently. He points out the diversity of characters as follows:

Sylvia Sidney plays a girl crook, hardened against life, cynical and scheming, who changes under the spell of the Miracle Man.

Chester Morris is a two-fisted, brutal leader of a gang of crooks, a scoffer at anything good in life until his regeneration.

Irving Pichel is seen as an atheist who defies the power of God until his own son is cured by a miracle.

John Wray, as The Frog, is an obvious character actor with his body twisted into grotesque shapes.

CRIPPLED BOY

Robert Coogan is a pitiful little crippled boy.

Ned Sparks appears as a "deadpan" pickpocket.

Hobart Bosworth is the beloved, kindly, religious faith healer.

Boris Karloff has another of his weird character roles as the half-caste menace.

"The Miracle Man," famous as an outstanding silent, and now refilmed as a major vocal production, comes to the Dominion Theatre for six days, beginning today. Sylvia Sidney and Chester Morris appear in the leading roles.

CAPITOL
LAST TIMES TODAY
JOE E. BROWN
The greatest laugh maker of the screen in his funniest hit.
Fireman Save My Child
With
EVALYN KNAPP
GUY KIBBEE
Added Attractions
"GIGOLETTES"
A June McCloy Comedy
"SUBWAY MELODY"
Musical Feature
FOX NEWS
Usual Prices

LAST TIMES TODAY
MEN ARE MADE—NOT BORN! SEE
A great star in his most dynamic role!

JACK HOLT in MAKER OF MEN
Mats. Till 2, 10c; 2 to 5, 25c; 7 to 11, 25c-35c; Children, 10c
PLAYHOUSE

Columbia
LAST TIMES TODAY

"IN OLD MAZUMA"
A Comedy, With
CHARLIE MURRAY
GEORGE SYDNEY
"SKI PILOTS," Scenic
"MYSTERY TROOPER," No. 8
20c Till 6; Children, 10c; Eves., 35c-25c

HE'S TOUGH!
BUT HOW YOU'LL LOVE HIM

With LORETTA YOUNG
In the Most Breathless Ride You Have Ever Experienced!
NEXT MONDAY
Columbia

AMUSEMENTS

On the Screen

Capitol — Joe E. Brown in "Fireman, Save My Child."

Columbia — "South of Rio Grande," starring Buck Jones.

Dominion—Chester Morris in "The Miracle Man."

Empire—"Cheaters at Play," featuring Thomas Meighan.

Playhouse — Jack Holt in "Maker of Man."

Crystal Garden — Swimming, Badminton and Dancing.

COLUMBIA THEATRE "South of the Rio Grande," Buck Jones' latest outdoor for Columbia is showing today at the Columbia Theatre. It is a story of vengeance unfolded in colorful Old Mexico. Fast action and hard riding are featured in abundance in this film, which is said to be one of Buck's most thrilling.

PLAYHOUSE THEATRE Richard Cromwell, whose spectacular rise to film stardom was one of the most publicized events of recent filmland exploits, is featured with Jack Holt in "Maker of Men," the Columbia drama of father and son showing today at the Playhouse Theatre. Young Cromwell's performance as "Tol'able David" was lauded as one of the finest feats of acting since the rise of the talkies.

CAPITOL THEATRE Joe E. Brown's latest starring vehicle for First National and Vitaphone pictures, "Fireman, Save My Child," variously described by New York critics as a "laugh riot," "frolic of fun," etc., brings the famous comedian to the screen of the Capitol Theatre for the last times today. Evalyn Knapp, as the home town girl Smoky Joe loves, and Lilian Bond, as the blonde adventuress he becomes embroiled with in the big city, furnish attractive feminine background for Brown's humorous antics.

"Taxi" Coming to Columbia Monday

In "Taxi!" the feature coming to the Columbia Theatre on Monday, James Cagney appears with Loretta Young for the first time, Joan Blondell, the teammate with whom he rose to fame being unavailable for this picture because of her work in "Union Depot," during the production of the Cagney film.

"Taxi!" adapted from the Kenyon Nicholson play, "Blind Spot," by Kubec Glasmon and John Bright, writers of "The Public Enemy," "Smart Money," and "Blonde Crazy," was directed by Roy Del Ruth. Glasmon and Bright also wrote "Taxi's" racy dialogue. Included in the picture's cast are Guy Kibbee, George E. Stone, Dorothy Burgess, Leila Bennett and David Landau.

Workmen in the Graigue Graveyard at Mountmellick, Irish Free State, recently unearthed the headsone that covers the grave of John Brock, who was executed in 1725 at the age of eighteen.

WATERSHED LAND MAY BE BOUGHT

Commissioner Recommends Purchase of 244 Acres at Sooke for $1,000

Acting in accordance with the new policy of preparing for the ultimate development of the Sooke Lake waterworks system so that it will include the Leech River watershed, Water Commissioner F. M. Preston recommended to the public works committee of the City Council yesterday that some 244 acres of land on the Sooke Lake watershed be purchased for $1,000.

The property has been offered the city by the Sisters of St. Ann through Gillespie, Hart & Company on a deferred payment plan.

In recommending the purchase, Mr. Preston pointed out that a right-of-way for the new Sooke Lake road was needed across one corner of the property, while another right-of-way for the proposed Leech River flow line would also pass across the property.

The matter was referred to the finance committee for report.

Just Roamin' Around

By TWO ROVERS

It comes easy to say things, nice things, about all the animals one comes in contact with in the ordinary course of events. It is not as easy to say nice things about "wild animals we have known," such as grizzlies and crocodiles, chimpanzies and pythons, but, as we have only made their acquaintance in natural history books, we are not going to say a word for or against them.

It is the domestic animals, who give us of their very best, that we would sing today; for without them we human animals would fare badly, indeed; and, therefore, it behooves all who respect themselves, and have respect for those who respect themselves, to be kind and considerate to our dumb friends and help the good cause of the hard-working Society for the Prevention of Cruelty to Animals by giving what we can afford to give, and a little bit more, to swell the needed fund to enable it to carry on for the coming years.

A FEW PALS OF MINE

Beside my true chum, who never leaves me for a moment, Rover, the Ragamuffin, I have been privileged to contract some most happy friendships amongst the often-called dumb friends of mankind.

True, they cannot talk our own language as it is written or spelled or pronounced (or as it is frequently miswritten, misspelled or mispronounced), but they do talk to us in their own way, if we love them and show it, and if we make due allowances for their way of looking at things and their ways of doing things and showing their love for all who treat them with just consideration and kindness.

That there are people who illtreat animals, we know; and that there are many who, while they do not illtreat animals, do not treat them well, we know; but, we believe the greater majority of folk are kind to dumb animals, which is one sign of improvement in human conduct we can be thankful for.

It is to prevent cruelty, the putridity of meanness, being exercised by those who illtreat dumb animals that the Society for the Prevention of Cruelty to Animals was formed, and you, dear reader, can aid that society and show your own love for animals at the same time by being as liberal as you know how to be today, for it is tag day for our right good friends, the bow-wows, pussies, and all the moo-cows and gee-gees, to say nothing of the chick-chicks and goblers and other chums of the farm and fireside.

Subscribe liberally and cheerfully to the S.P.C.A. today!

Victoria Day Celebration
Bathing Beauty Contest
May 24, 1932
OFFICIAL ENTRY FORM
NAME .....
ADDRESS ..... PHONE .....
Fill in and mail to Crystal Garden, Victoria.
Under the Auspices of the Victoria Day Celebration Committee

Burgess Bedtime Stories

An Interrupted Feast

By THORNTON W. BURGESS

Who knows that he has done a wrong
Has little peace of mind for long.
—Old Mother Nature.

Seldom is there any real satisfaction in wrong doing. If conscience doesn't bother, fear of being found out and possible punishment will. So it doesn't pay. No, sir, it doesn't pay. You may think it does for a while, but in the end you find it doesn't.

Chatterer the Red Squirrel hasn't much of a conscience I suspect. Just so long as he doesn't get caught he has no regrets for the mischief he gets in. Just the same, there are many times when he finds that his mischief doesn't pay, for it leaves him with little peace of mind; he has to be constantly on the watch for the enemies he has made.

Chatterer was greedily lapping sap from the little holes Tapper the Sapsucker had made in a big maple tree in the Green Forest. Those little holes had been made for the express purpose of gathering sweet sap of which Tapper is very fond. Chatterer is just as fond of it when it first begins to run. He had watched Tapper work hard to make those holes and made his plans to help himself to that sap when he got the chance. Now he had the chance, or thought he had, and was making the most of it. He was lapping up the sap just as fast as he could because he knew that he had no right to it and wanted to get away as soon as possible. He was stealing it and knew that he was stealing it.

How good it tasted! For the moment he quite forgot that he had no right to it. He had it without the trouble of himself gnawing places for it to run and he meant to get his fill as quickly as possible and then get away so that Tapper should not know who had taken it. Once he chuckled as he thought of how surprised Tapper would be if he should return before those holes had filled again.

He had taken the sap from one hole and was lapping it from another when his feast was rudely interrupted. He was struck and struck hard by something sharp that hurt and almost knocked him from the tree. He dug his claws into the bark and held on, then dodged around to the other side as a black-and white form dashed at him. It was Tapper himself and Chatterer knew that it was Tapper's sharp bill that had hurt so.

"Thief! Robber!" screamed Tapper.

Chatterer said nothing. There was nothing to say.

"Thief! Robber!" screamed Tapper

Tapper landed on the trunk of the tree and started around after Chatterer. He was very angry and Chatterer had no desire to be within reach of that bill again. He could move on that tree faster than Tapper could, so he had no trouble in keeping out of reach. Round and round the tree they dodged, Tapper all the time calling Chatterer thief and robber. Finally Chatterer found his tongue.

"How was I to know that that was your sap?" he demanded.

"You knew because you know me and that these holes were my work," retorted Tapper.

"The sap in this tree belongs to whoever can get it," barked Chatterer.

"True enough, but these holes belong to the one who made them. That is why they are mine, and you know it," declared Tapper.

By this time he had decided that chasing Chatterer around the trunk of that tree was a waste of time and foolish, so he stopped by the holes he had tapped and began to take the sap from them. Chatterer would peer around the trunk and threaten to make a rush at Tapper, whereupon Tapper would dart at him and Chatterer would dodge back. He didn't like the looks of that sharp bill nor the feeling of it either.

Having emptied the holes of sap Tapper made himself comfortable right there where he could guard them. At last Chatterer decided that he would get no more stolen sweets there that day, and scolding angrily and promising to get even with Tapper some day look himself off to sulk and try to think of some way to get the better of Tapper.

The next story: "Chatterer Forgets All About Tapper."

THE GREAT CANADIAN VALUE

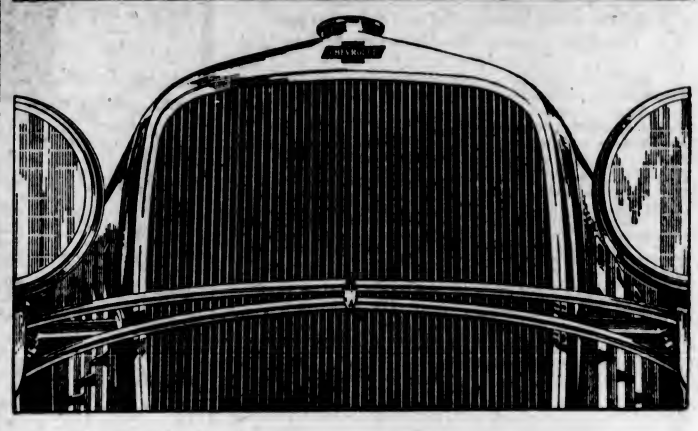

21 REASONS

why it's wiser than ever TO CHOOSE THIS SIX *TODAY!*

1 Chevrolet pioneered the six-cylinder engine in the low-priced field because this is the one type of power plant that strikes a *perfect balance of smooth performance and maximum economy.* It is necessary to have six cylinders to get multi-cylinder smoothness and motoring pleasure.

2 Drivers of sixes never want less; *and anything more than six cylinders means a sacrifice of economy!* As a matter of fact, the Chevrolet Six costs less to operate than any other full-size car, regardless of the number of cylinders. Naturally, more than six cylinders would mean greater expense for gasoline, oil and upkeep.

3 The new 1932 Chevrolet Six is a *proved* car. It represents the fullest development of the basic multi-cylinder principle which has resulted in highest satisfaction to more than 2,000,000 Chevrolet Six owners.

4 The Chevrolet Six is the lowest priced car *combining* Silent Syncro-Mesh gear shifting and Free Wheeling. Chevrolet's Free Wheeling is easily controlled at the will of the driver, and gives the finest features of this up-to-date engineering achievement.

5 Smarter, roomier Bodies by Fisher are exclusive on Chevrolet in the lowest price field. Fisher hardwood-and-steel construction is *the safest and most durable* known to the industry. Chevrolet upholstery is of strictly high quality.

6 New, reduced prices and easy terms. Compare the *delivered* price, including license fee, before you buy. GMAC offers you convenient payment terms spread over a period of months.

7 Immediate delivery of any standard or special model. You can drive a new Chevrolet Six *today!* Your present car will probably take care of the down payment.

8 The Chevrolet motor is mounted on thick rubber blocks, utilizing the most modern and efficient method of preventing vibration and obtaining the full advantages of six-cylinder smoothness.

9 Longer, low-swung wheelbase . . . giving *big car* comfort and riding qualities.

10 Stronger, more rugged frame with five sturdy cross members runs the full length of the body. *Protected* gasoline tank.

11 Four long springs, with four Lovejoy hydraulic shock absorbers.

12 Stabilized front fender design . . . preventing vibration . . . another exclusive Chevrolet feature.

13 Down Draft Carburetion *with heat control* . . . for quicker starting . . . faster "pick-up".

14 Powerful, long-wearing, enclosed four wheel brakes. Chevrolet has a *separate* emergency brake system.

15 Insulated driver's compartment . . . keeps out dust, heat and drafts.

16 Fisher non-glare VV windshield, easily adjustable with one hand for ventilation.

17 Harmonically balanced crankshaft with forged-on counter-weights.

18 Improved clutch mechanism; requiring no lubrication.

19 Chevrolet's tested overhead valve system is *easily adjustable,* ensuring permanently quiet and efficient operation of the motor.

20 Completely equipped instrument panel, including oil pressure gauge, engine heat indicator and carburetor heat control.

21 Built in Canada, of Canadian materials, by Canadian workers.

NEW CHEVROLET SIX

PRODUCED CHEVROLET IN CANADA

CM9-40

THE MOTOR HOUSE

Yates St. at Vancouver St. (VICTORIA) LIMITED Phone Empire 1107

CANADIAN BUILT — GM GENERAL MOTORS PRODUCTS — CANADIAN MATERIALS

WHEN YOU BUY A CAR BEARING THIS EMBLEM YOU NOT ONLY GET THE UTMOST IN MOTOR CAR VALUE, BUT YOU PROVIDE GAINFUL EMPLOYMENT FOR A CANADIAN WORKMAN FOR AN AVERAGE OF 87 DAYS

MICKEY WALKER WINS CALL OVER LEVINSKY

Weaver's Masterful Pitching Too Much For League Champs

Senators' Rookie Twirls Fourth Straight Win at Expense of Athletics, 2-1—Yankees Come Through—Klein Has Gala Day at Bat

AMERICAN LEAGUE

WASHINGTON, April 29.—The giant-killing pastime of the Washington Senators went on unstopped today with Philadelphia falling, 2 to 1, before the five-hit pitching of Monte Weaver. It was Weaver's fourth straight victory of the year and the Senators' fifth defeat of the befuddled champions.

The Senators scored one run in the fourth on Reynolds' double to left and Judge's line single to centre. Weaver aided in winning his own game in the next inning when he singled to centre, advanced to second on Myer's grounder to the pitcher, and scored on Cronin's single to left.

The Athletics scored their only run in the sixth.

	R.	H.	E.
Philadelphia	1	5	0
Washington	2	7	0

Batteries: Earnshaw and Cochrane; Weaver and Berg.

Yanks Come Through

NEW YORK, April 29. — The New York Yankees won their fifth straight game today, downing the Boston Red Sox, 8 to 7, despite the poor support they gave to Ivy Paul Andrews, rookie right-hander.

The Yanks piled up a six-run lead off Russell, Moore and Welland in the first three innings, then lost most of it when they made two errors in the fifth, while Andrews gave three hits, a walk and a wild pitch netted the Sox five runs. Every Yankee except Byrd made a hit off the four Boston hurlers.

	R.	H.	E.
Boston	7	8	1
New York	8	9	4

Batteries: Russell, Moore, Welland, Donohue and Berry, Connally; Andrews and Dickey.

Indians Beat Sox

CLEVELAND, April 29.—Cleveland staged a three-run rally in the seventh at the expense of the veteran Urban Faber to down the Chicago White Sox, 7 to 5, today and make it six consecutive victories for the Indians.

Joe Vosmik and Willie Kamm led the way in the winning rally, and in the eighth Glen Myatt made a home run off Hal McKain, who replaced Faber. Hudlin started for Cleveland, but was hit hard and Connally finished, receiving credit for the victory.

	R.	H.	E.
Chicago	5	11	0
Cleveland	7	13	1

Batteries: Faber, McKain and Grube; Hudlin, Connally and Myatt.

NATIONAL LEAGUE

BOSTON, April 29.—Huck Betts, veteran right-hander drafted from St. Paul, steadied after a bad start today and pitched the Braves to an 8-3 victory over the New York Giants in the delayed series opener.

Betts allowed only six hits, three in the first inning, while the Braves collected a dozen off Hal Schumacher and Adolf Luque.

	R.	H.	E.
New York	3	6	5
Boston	8	12	2

Batteries: Schumacher, Luque and Hogan; Betts and Spohrer.

Klein Hits Hard

PHILADELPHIA, April 29. — Chuck Klein, Philadelphia right fielder, who has been one of the slugging sensations of the National League ever since he joined the club, gave a convincing demonstration of how much damage his bat can do as he led the Phillies to a 13-to-6 victory over the Brooklyn Dodgers today.

Klein had a perfect day at bat with four hits, and batted in six runs. The rest of the Phillies followed his pace by rapping three Brooklyn pitchers for thirteen hits, including six doubles, a triple and two home runs. The Dodgers got one more hit, but they were unable to cluster them well enough to drive Ray Benge from the mound. One of Klein's hits was a homer in the second with the bases loaded.

The other Philly homer was made in the fourth inning by George Davis.

	R.	H.	E.
Brooklyn	6	14	1
Philadelphia	13	13	0

Batteries: Mungo, Helmach, Moore and Lopez; Benge and McCurdy.

Reds Beat Pirates

PITTSBURGH, April 29. — Eppa Rixey, veteran Cincinnati portsider, turned in his first victory of the season today as the Reds won the second game of the series from the Pirates, 6 to 4. Brame, Swift and Spencer worked for Pittsburgh.

The Reds jumped on Brame for three runs in the first inning, added two more in the third and tallied again in the fourth.

	R.	H.	E.
Cincinnati	6	7	0
Pittsburgh	4	13	2

Batteries: Rixey and Manion; Brame, Swift, Spencer and Grace.

INTERNATIONAL LEAGUE

Montreal 6, Jersey City 1.
Buffalo 3, Newark 7.
Toronto 11, Reading 6.
Rochester 7, Baltimore 8.

COAST LEAGUE

At Seattle:	R.	H.	E.
Missions	7	12	2
Seattle	3	8	1

(Ten innings.)
Batteries: Caster and Hoffman; Ricci, Page and Bottarini.

At Portland:	R.	H.	E.
Hollywood	1	8	1
Portland	6	10	0

Batteries: Thomas, Johns and Bassler; Dietrich and Palmisano, Fitzpatrick.

POSTPONEMENTS

National League
St. Louis at Chicago—Rain.
American League
Detroit at St. Louis—Rain.

BELIEVE IT OR NOT - - - - - - By Ripley

EXPLANATION FOR YESTERDAY'S RIPLEY CARTOON

The King of Nonchalance—Charles Holbert, the "Nonchalant Fall Guy," is a building cleaner by trade. He was working at his calling on a scaffold off the fourteenth floor of the Union Trust Building in Cincinnati, Ohio, on December 8, 1931, when his foot slipped, precipitating him fourteen stories to the ground. One of the ropes upholding the scaffold, which Holbert managed to grab in a gloved hand, broke the force of the fall. He made a perfect three-point landing upon a coil of hemp. When Patrol No. 2 arrived in response to a frantic summons to take him in to the hospital, Holbert, entirely unharmed, was puffing a cigarette. He is an old hand at "failing," he said. On a previous occasion he had fallen from a yardarm 165 feet high onto a coal pile. Except for a few lumps of coal still embedded in his back, the fall had no injurious consequences.

Please address all queries to Cartoonist Ripley, c/o King Features, New York City, N.Y.

Cup Football Is Feature of Day's Sports Programme

FIRST DIVISION SOCCER
2:00—Victoria West vs. Victoria, at Royal Athletic Park. Referee, Davis.

JACKSON CUP SOCCER
3:45—Esquimalt vs. Jokers, at Royal Athletic Park. Referee, Woodley; linesmen, Dowds and Saunders.

JUNIOR LEAGUE SOCCER
3:00—Duncan vs. Royal Oak, at Duncan.
3:00—Jokers vs. Esquimalt, at Victoria West Park.

WRESTLING
8:45—Tom Alley, New Zealand, vs. Steve Savage, Chicago, in eight ten-minute round main event at Tillicum Gymnasium. Rocky Brooks, Victoria, vs. Jack Smith, Oklahoma Indian, in five-round semi-wind-up. Two local lads will appear in the curtain raiser.

FISH PEDDLER LOSES TEN-ROUND BOUT TO FIGHTING IRISHMAN

Walker Comes Back Strong After Being Floored in First Round to Gain Decision Over Levinsky in Bristling Slugfest at Chicago Stadium—20,000 Fans See Chicagoan Outpointed

By CHARLES DUNKLEY
Associated Press Sports Writer.

CHICAGO, April 29. — Mickey Walker, a great little fighter, outweighed twenty-three pounds, bounced off the canvas in the first round to conquer King Levinsky in a ten-round battle in the Chicago Stadium tonight.

The verdict, however, was not unanimous, although it was generally popular with the howling crowd of 20,000. Referee Eddie Purdy voted in favor of Levinsky, while the two judges cast their ballots for Walker.

Walker, knocked flat on his back in the first round by a terrific left hook that followed a right hand blast to the head, jumped to his feet without taking a count. He was blinking and bewildered, but the courageous fighting instinct that brought him the welterweight and middleweight championships, enabled him to survive the storm of gloves that Levinsky threw at him.

Walker scaled 172 to 195 pounds for the Chicagoan.

NOTED GRADS PREPARED FOR TITLE SERIES

Page's Edmonton Cagers to Meet Windsor-Walkerville Fair Sex Tonight

DOMINION HONORS TO BE AT STAKE

EDMONTON, April 29 (CP).—Percy Page tomorrow night will send his titleholding Grads onto the gymnasium floor seeking their eleventh straight girls' senior basketball championship of the Dominion. Led by Hester "Big Bill" Churchill, the Windsor-Walkerville Alumnae hope to step onto the same floor and beat the Grads to win their first Canadian title.

Switched from a total-point two-game series to a best-out-of-three title, the tangle of the Eastern and Western queens of the cage game promises to be the best battle of recent years. Even so, the Grads are favorites.

Strictly, the series will be the ninth Dominion championship playoff in which the Grads have figured. The 1929 series was canceled through inability of Vancouver Meralomas to finance a trip to Edmonton. Later the Grads defeated the Coast outfit in an exhibition game. In 1931 the title was given Toronto All-Stars by Grads defaulting, but in an exhibition series Grads trounced the All-Stars 123-19 and 100-18.

A string of 344 victories has been established by the Grads against eight defeats since organization of the team in 1922, and besides Canadian titles they hold Olympic honors.

Eyes of Edmonton are centred chiefly on "Big Bill" Churchill, six-foot guard of the Windsor-Walkerville outfit. Though every girl on the Eastern championship quintette will be guarded closely by the Grads, the sharpshooters of the title defenders are worried by the tall threat of the visitors.

The second game of the series will be played Monday night and the third, if necessary, Tuesday night.

Racing Results

TANFORAN, April 29.—Race results here today follow:

First Race—Four and a half furlongs:
Dimock (Jones) .....$ 8.00 $ 4.20
Parade Rest (Cowley) ....
Eleanor M. (Molter) ....
Time, :58. Scratched: My Jewel, Vesuvius, Deep Beach, Hellock, Sand Baby, Muteu.

Second Race—Spreckels Course:
Herry Frank (Lane) .....$10.20 $ 5.00
Phil K. (McHugh) 7.40
Chief Pontiac (Turk) ....
Time, 1:12. Scratched: Ormonbird, Miss Angon, Alleron, One Cent, Missive, Flywood.

Third Race—Spreckels Course:
Provo (Wright) $22.00 $10.00
Saddle Skirts (Longden) 3.40
The Lone Trail (Ewing) ....
Time, 1:11. Scratched: Buzzer, Sugar Pie, Dr. Millerick, Anesethetic, Kate Gary, Griff W.

Fourth Race—Spreckels Course:
Joe Flores (Fisher) .....$ 2.80 $ 2.40
Golden Sun (Molter) 8.60
Burton Agnes (Tremayne) ....
Time, 1:10 1-5. Scratched: Annigold, Irish Spree.

Fifth Race—Spreckels Course:
Longue (Marshall) .....$16.00 $ 7.20
Winslow (Longden) 10.00
Be Sweasy (Jones) ....
Time, 1:11 1-5.

Sixth Race—Mile and seventy yards:
Prince Volta (Wright) .....$22.00 $ 9.20
Atelnes (Webster) 8.20
Sir Satin (Jones) ....
Time, 1:48.

Seventh Race—Mile and seventy yards:
Maxwell M. (Arnold) .....$20.20 $ 8.00
Big Trell (Smith) 8.40
Santerno (Jones) ....
Time, 1:46 2-5. Scratched: Westermark, Dude Rancher, Olso, Emma Elsie, M. Howen.

Eighth Race—Mile and e quarter:
Aye Ready (Sanders) .....$12.20 $ 8.40
Fas O'Conner (Johns) 7.00
Petulant (Marshall) ....
Scratched: Conco II, Barrie Oliver, Jay Walker.

CHURCHILL DOWNS

Race results at Churchill Downs:

First Race—Six furlongs:
Mild of Honor (Elston)..$6.20 $ 4.70 $3.10
South Seas (Hampt) 22.70 8.70
Etiwanda (R. Fisher) 8.10
Time, 1:14.

Second Race—Four and one-half furlongs:
Le Bruvere (Moren) ....$8.40 $ 7.40 $ 5.50
Fountain (F. J. Baker).. ... 47.80 24.20
Ster Brook (Meyer) 20.04
Time, :57.

Third Race—Six furlongs:
Twill (Hempt) .....$12.64 $ 8.88 $5.88
Ster Piey (Cerobett 10.12 8.62
The Spaniard (Pichon).. .... 8.70
Time, 1:14 1-5.

Fourth Race—Six furlongs:
Gettin' Even (R. Fisher)..$8.42 $3.88 $3.02
Dick Morris (Landolt) 2.60 2.82
Sis Agnes (Garner) 2.38
Time, 1:12.

Fifth Race—Six furlongs:
Fleytime (James) $16.46 $4.84 $3.52
Don Leon (McCrossan) 2.18 2.48
Prince Atheling (Burlep). 2.48
Time, 1:12 2-5.

Sixth Race—Seven furlongs:
Getherine Fox (Rose) $6.70 $4.46 $2.44
Orloff (Elston) 4.66 4.10
Sandwrack (McCoy) 4.26
Time, 1:27 1-5.

Seventh Race—Mile and one-sixteenth:
George Weber (Smith) ..$11.02 $3.30 $4.84
Disturb (James) 4.40 2.86
Gibby's Choice (Clelland) 3.30
Time, 1:48 3-5.

TANFORAN ENTRIES

First Race—Four and a half furlongs:
Campdore 114
Disc 108
Sleeve Pride 112
Good Thoughts 111
Wanda D. 105
Dupee 108
Sharp Queen 109
High Shot 108

Second Race—Six furlongs:
Bud Broom 112
Red Chill 110
Miss Bessage 110
Ben Moom 110
Blind Luck 110
Royal Cerlets 115
Shasta Star 107
King at Arms 112

Third Race—Mile and one-eighth:
Scarington 113
Don Perendo 114
Fortune's Favorite 111
Gebbo 111
Voltcarr 108
Freight Clerk 111
Madem Queen 103
Welcome Danger 103

Fourth Race—Six furlongs:
Mortime 108
Grangerry 107
Her Diddle Diddle 117
Ante Bellum 115
Liolele 113
Ernest 122

Fifth Race—Five furlongs:
Geiegold 119
Segunda 119
Book Bird 122
Sharp Queen 119
Lady Rizf 118
Meadow Boy 123
Kete A 118
Stimble 122
Duck Soup 122
Pana Franka 118
Xinea 119
Hidden Gold 119
Silk Sea 119
Snorky 122

Sixth Race—Mile and one-eighth:
Yonkel 111
Golden Stele 105
Russenes 104
Coalizer 110
Bahemes 120
Miss Vacuum 100
Rasper 102
Durango 110

Seventh Race—Mile and one-sixteenth:
Atelnes 107
Chatter On 114
Step This Way 118
Serra 102
Sweetcargo 96
Emma Elsie 96
Princess Stela 102
Chinese 108

Eighth Race—Mile and one-sixteenth:
Nuddenfield 100
Bright Hopes 99
Texas Longhorn 113
Claude C. 100
Laddie 102
Red Nan 109
Rufe McClain 109
Tom Bill 109
Field Marshal 104
Boca 109
Korex 104
Noacr 109
Jay Walker 109
Constitution 99
Doctor Fred 104
Cherokee Maid 103
Sweeping Ray 109
Deep River 108

CHURCHILL DOWNS ENTRIES

First Race—Four and a half furlongs:
Indian Blood 116
Cayole 116
Bubbling O 118
Bimini 116
Go Easy 116
Cynara 114
Flowery Lady 116
Bright Emblem 116
Proud Princess 116
Elegy 114
Two Slipper 116
Terry Lass 116
Creigan Lady 116
Lotus Bud 116
Battina II 116
Lady Chaplet 116
Dusky Lass 116
Good Scout 116
Tabby 118
St. Jessica 118

Second Race—Six furlongs:
Tomberesu 120
Best Men 120
Silver Lake 120
Silverdale 118
Grand Union 108

Third Race—Four and a half furlongs:
Screen Idol 112
Daudet 110
Strideaway 112
Levo Ai 112
Prince Vine 110
Representative 110
Michigan Lad 110
Robin Adair 110
Flashing Thru 112
Pelatine 110
Never Quit 110
Old Judge 110
Otherwise 110
Chuck B 115
Ondott 110
Venetian 110

Fourth Race—One mile:
Sunfire 116
Prose and Poetry 113
Judge Lueders 111
Biot 107
Lady Dean 111

The Clark Handicap—Purse $5,000 added, mile and one-sixteenth:
Pittsburgher 112
Stock Market 101
Rowdy Boy 103
Cenfil 106
Lady Broadcast 110
Ridgeview 106
Joey Bibb 108
Spanish Play 115
Cousin Jo 107

Sixth Race—Six and one-half furlongs:
Adobe Post 115
Hey Angon 115
Rowdy Boy 108
Burning Blaze 118
Sasarec 115
Crystal Prince 115
Vecerriendo 113
Cafhop 115

Seventh Race—Mile and one-sixteenth:
Stop Gap 110
Aspin Lake 113
Polywog 108
Roy 115
Dandy Dan 112
Brains 112
Teacrackers 115
Son o' Sweep 115
Journey's End 105
Typhoon 113
Ben Bleir 112
Helen Bond 109
Royal Sport 112
Tea Green 108
Flying Cherokee 113

How They Stand

AMERICAN LEAGUE

	W.	L.	Pct.
New York	9	3	.750
Washington	10	4	.714
Detroit	9	5	.643
Cleveland	9	7	.563
St. Louis	7	8	.467
Chicago	5	10	.333
Philadelphia	4	9	.308
Boston	3	10	.231

NATIONAL LEAGUE

	W.	L.	Pct.
Chicago	10	3	.769
Boston	9	3	.750
Cincinnati	8	8	.500
Philadelphia	7	7	.500
New York	5	7	.417
Pittsburgh	6	9	.400
St. Louis	5	9	.357
Brooklyn	4	8	.333

COAST LEAGUE

	W.	L.	Pct.
San Francisco	18	6	.750
Portland	15	10	.600
Hollywood	14	11	.560
Los Angeles	12	11	.522
Sacramento	12	12	.500
Oakland	10	13	.435
Seattle	9	16	.360
Mission	7	18	.280

INTERNATIONAL LEAGUE

	W.	L.	Pct.
Newark	12	3	.800
Baltimore	9	6	.600
Buffalo	8	6	.571
Rochester	7	6	.538
Montreal	6	9	.400
Toronto	6	9	.400
Jersey City	4	10	.286
Reading	4	10	.286

Canadian Champ Loses to Spider Pladner in East

MONTREAL, April 29. — Two-fisted body punching earned Emile "Spider" Pladner, of France, the first decision in an elimination series to decide the logical contender for the bantamweight championship now held by Panama Al Brown.

At the Forum here last night, Pladner pounded out an earned decision over Bobby Leitham, Canadian bantam titleholder, in ten interesting rounds. Two of the judges voted for the fiery little Frenchman while one called it a draw.

Embargo Will Not Affect Racing at Victoria Tracks

Plenty of Thoroughbreds Will Be Available for Opening at Colwood on May 21 Despite Barring of Southern Horses From Entering Canada

The embargo placed on horses from California, Nevada and Oregon entering Canada yesterday by Federal authorities, on account of the outbreak of the dreaded foot and mouth disease near Los Angeles, will not interfere with the racing meets to be staged here this year, Manager Percy Fox, of the local association, stated yesterday. Mr. Fox declared that he had more than enough horses to open the meet at Colwood on May 21 and that he had been forced to ask many owners to stay away.

The outbreak will mean the barring of all horses now racing at Tanforan from appearing on British Columbia tracks until the embargo is lifted, and many familiar thoroughbreds will be missing. However, there are hundreds of Western Canada and Washington thoroughbreds to be shipped to Victoria and Vancouver, and there will be no shortage of horseflesh when the barriers go up at the various provincial tracks. In addition to the large number of thoroughbreds available, a stable of twenty high-class performers is now en route from Lexington track and will be routed to avoid entering any of the three states which are affected by the embargo.

Mr. Fox stated yesterday that plans for the opening meet at Colwood were about completed and that work on the track was progressing favorably. A number of improvements to the betting ring are being made which should greatly aid the customers.

Already more than thirty-five riders have signified their intentions of coming for the opening meet, and there will be no lack of boys. Officials for the meet are being lined up and this year local men will be in charge of practically all the important posts.

WASHINGTON WINS RELAY

Helene Madison Leads Teammates to Great Victory at U.S. Meet

OLYMPIC SWIMMING STADIUM, LOS ANGELES, April 29.—Miss Helene Madison, after a one-day absence as a record-breaker, returned to the role in the second day of the women's national indoor A.A.U. championships today when she led the Washington Athletic Club 400-yard freestyle relay team to a new American record.

The Seattle mermaid, just to prove that she was more than a match for Miss Josephine McKim, of the Los Angeles Athletic Club, who pressed her hard in the 100-yard freestyle championship yesterday, pulled away from her opponent in the final lap of a race that went 4 minutes and 19 1-5 seconds.

This eclipsed by one-fifth of a second the old American mark set in 1930 by the New York Women's Swimming Association.

The L.A.A.C. moved into the lead with a total of 18 points by virtue of sweeping the diving events, with Washington Athletic Club second with 11 points and the New York W.S.A. third with 7.

Knights Set Pace At Bowling Opener

VANCOUVER, April 29.—Knights of Pythias, Vancouver trundlers, set the pace in the opening shift of the twentieth Northwestern International Bowling Congress when they made a score of 2,470 here tonight. Play opened in the commercial class with mostly local aggregations, one team from Seattle and one from Portland being the only visitors to compete.

HILLCREST COURTS WILL OPEN TODAY

The official opening of the Hillcrest Tennis Club courts will take place this afternoon. A large number of members and their friends are expected to attend. The courts are reported in fine condition. Tea will be served during the afternoon.

FOOTBALL LINE-UPS

Line-ups of teams for today's senior and junior football teams, follow:

Victoria West — Restall, Wright, Thompson, Milligan, Peers, Stewart, Youson, Stevens, Borde, Mulcahy and Shanks.

Jokers Juniors — Baxter, Rickinson, Soulsby, Kennedy, Pearce, Painter, Bell, Robinson, Cowden, Lorandini and Gibson.

Softball Exhibitions

Esquimalt's Unemployed Workers softball team scored a 22-14 victory over the Victoria Unemployed No. 2 squad last night at Victoria West Park. In another exhibition game the N.U.W.A. aggregation defeated the New Method Laundry nine, 21-9. Tomorrow morning, at Central Park, at 10 o'clock, the N.U.W.A. will meet the View Royals.

KLEIN JOINS BIG SIX RACE

Phillies' Outfielder Has Perfect Day With Willow—Foxx Loses Ground

The general run of averages of the leading major league batsmen went downward yesterday, but two Philadelphia sluggers came up to add two extra members to the National League section of the Big Six. Chuck Klein, who hit a homer, a double and two singles for a perfect day at bat, and "Pinkey" Whitney, who hit two out of four, came up to tie the idle Lee Mallon for third place at the .375 mark.

Jimmy Foxx, of the Athletics, dropped off to third place in the American League at .408, falling behind the idle Gerald Walker, as he failed to get a hit off Monte Weaver, of Washington, in three times at bat.

THE STANDING

	G.	AB.	R.	H.	Pct.
Gehrig, Yankees	12	48	15	21	.438
Walker, Tigers	12	40	8	17	.425
Foxx, Athletics	12	49	12	20	.408
Critz, Giants	12	58	7	24	.407
Terry, Giants	12	54	12	21	.389
Klein, Phillies	14	56	15	21	.375
Whitney, Phillies	14	56	14	21	.375
Mallon, Phillies	11	40	8	15	.375

HOME RUN STANDING

Home runs yesterday:

Klein, Phillies	1
G. Davis, Phillies	1
Myatt, Indians	1

The leaders:

Terry, Giants	6
Ruth, Yankees	5
Byrd, Yankees	4
Gehrig, Yankees	4
Foxx, Athletics	4
Cochrane, Athletics	4
Collins, Cardinals	4
Averill, Indians	4

League totals:

American	64
National	41
Grand total	105

Distillers of Scotland are receiving large orders for whisky from Finland since the northern country went "wet," one order being for 80,000 bottles.

S. MARLING TO DEFEND CLUB TITLE SUNDAY

Youngster to Start Off in Defence of Colwood Golf Crown in Main Round

FORMIDABLE FIELD TO FACE STARTER

Sandy Marling, Victoria College student, and son of Alex Marling, well-known local professional, will start off in defence of his club championship at the Royal Colwood course tomorrow morning along with sixty-five others in the eighteen-hole qualifying round test at the difficult links. Owing to the large entry list, Captain J. H. "Mickey" Richardson announced yesterday that the field would leave the first tee in four-balls in order to avoid congestion on the course. Post entries will be accepted.

The field is one of the strongest in recent years and the young defending champion will have to be at his best to retain his crown, which he captured a year ago by mowing a powerful list of starters. Other hard-hitting golfers facing the starter are Jack Matson, Norm Wallace, Harold Lineham (last year's runner-up), Walter Hall, Goldwyn Terry, Art Christopher, Alex Straith, Percy Edmonds, Al Falk and many of the old brigade, who are capable of springing surprises despite their years.

The draw and starting times follow:

9:15—T. S. McPherson and A. M. D. Fairbairn, A. Dale Davies and T. H. Leeming.
9:20—R. Peden and B. Johnson, J. A. Craig and J. P. Land.
9:25—H. A. Lineham and W. W. Hall, A. B. Christopher and N. Wallace.
9:30—F. J. Hodgins and A. Falk, T. Bowden and Dr. Webster.
9:35—R. Hocking and J. N. Findlay, George Hall and W. Lambert.
9:40—W. Newcombe and A. D. Straith, George Straith and P. Edmonds.
9:45—B. P. Schwengers and R. W. Mackenzie, H. Mearns and B. Schwengers.
9:50—Sandy Marling and R. J. Darcus, B. R. Cicerl and A. H. Maclachlan.
9:55—Dr. A. J. Garesche and R. H. Lyons, W. B. Ryan and A. J. Gray.
10:00—J. H. Lee and F. J. Hall, J. R. McIntyre and T. A. R. Dennison.
10:05—V. Meston and A. W. Millar, J. L. Studholme and another.
10:10—Dr. E. Hetherington and Joseph Greer, H. Hewlett and W. F. Pinfold.
10:15—H. E. Brown and E. N. Horsey, O. Leach and another.
10:20—Major W. C. Angus and Cliff Denham.
10:25—Dr. George Hall and Dr. Keys, Dr. McMicking and another.
10:30—W. Rasmussen and J. H. Richardson, J. R. Matson and G. M. Terry.
10:35—A. T. Goward and C. S. Whiting, J. L. Mara and P. Criddle.

B.C. Rugby Union Will Hold Annual Meeting Tonight

THE annual meeting of the British Columbia Rugby Union will be held tonight at Vancouver. Vice-President V. L. Denton and Secretary H. J. Ketchen will be Victoria's delegates. Election of officers for the year will take place and important business discussed.

Salmonbellies May Represent Canada Again

NEW WESTMINSTER, April 29. — A wager that the young Salmonbellies will represent Canada in lacrosse at the Olympic games at Los Angeles this Summer is a good one just now.

Developments in Ontario during the last two weeks, where the International Lacrosse League, the big-moneyed men of Montreal and Toronto, have made raids on the Simon-pures, indicate that Brampton, holders of the Mann Trophy for two years in succession, will be unable to fulfil their engagement in California.

A communication to this effect was received last night by Dan McKenzie, vice-president of the Canadian Lacrosse Association and the pilot of the British Columbia team to Amsterdam four years ago. This information was to the effect that Brampton had lost six of the leading players of the 1931 championship team and that things were not well under the surface of the Ontario Amateur Lacrosse Association

EASTERN TEAM RELAY WINNERS

Hamilton Quartette Captures Interscholastic Event in Decisive Style

PHILADELPHIA, April 29.—Canadian schoolboys scored a notable triumph today, when the brilliant quartette from Hamilton Collegiate Institute won the interscholastic medley relay from forty rival teams in record carnival time at the University of Pennsylvania relay carnival.

The Hamilton quartette, consisting of Fred Shaver, Ed Burrow, N. Downes and Earle Moore, negotiated the aggregate distance of one and seven-eighths miles in 7:47.4 to displace the mark of 7:48.8, set by Lakewood (Ohio) High School in 1929.

Shaver gave the Canadian boys a thirty-yard lead on the first half mile and his mates added steadily to it. The anchor runner, Moore, broke the tape fully sixty yards in front of his nearest rival, representing Westfield, N.J., High. It was the second straight victory for Hamilton in this event.

WINNIPEG TOILERS LEAVE FOR TITLE BASKETBALL TILT

WINNIPEG, April 29.—Winnipeg Toilers, senior basketball champions of Western Canada, left here last night for the East to contest the Dominion title next week. They will play Saint John Trojans, Eastern titleholders, in Saint John May 3, 5 and, if a third game is necessary, 7.

Cagers Will End Year at J.B. Tonight

Tomorrow the 1931-32 basketball season will be history. This evening, at the J.B.A.A. headquarters at the Gorge, players and officials of the Victoria and District League will gather for their annual grand finale. President R. F. Taylor, of the J.B.A.A., and President Jack Taylor, of the cage loop, will preside at the presentation of trophies to the captains of the various winning quintettes, after which, dancing will be indulged in until midnight, when a supper will be served.

As this is the official closing of one of the greatest basketball seasons in local history, one of the largest attendances in years is expected. The following teams and captains will be present, Commercials, senior "A," Chuck Chapman; West Road, senior "B," Mike Lannon; Green Mill, Bill Passmore; Beavers, intermediate "A," M. Tubman; Blue Ribbons, women's champions, Miss Ruby Bethell.

RED SOX TRADE BERRY TO BOSTON

BOSTON, April 29.—The Boston Red Sox management tonight announced it had traded Charley Berry, first-string catcher, to the Chicago White Sox for Outfielders Johnny Watwood and Smead Jolley, and Benny Tate, a catcher. In another deal with the White Sox, Jack Rothrock, Red Sox utility outfielder for the past five seasons, was sold for the $7,500 waiver price.

CANADA ELIMINATED FROM DAVIS CUP TENNIS

U.S. Team Captures Doubles Match in Decisive Fashion

Wilmer Allison and John Van Ryn Defeat Marcel Rainville and Jack Wright in Straight Sets, 6-2, 6-1, 6-2, to Take Round—Martin Dropped From Canadian Squad at Last Minute

WASHINGTON, April 29 (CP).—Canada was honorably knocked out of the 1932 Davis Cup tie here this afternoon in straight sets. Wilmer Allison and Johnny Van Ryn, the American doubles champions, outserved and outdrove Dr. Jack Wright and Marcel Rainville, to take the deciding match of the contests, 6-2, 6-1, 6-2. The Canadians could not cope with the net charging tactics of Allison and Van Ryn, and their teamwork, suffering under the slashing attack of the Americans, did not show their customary smoothness.

A last-minute shift in the plans of Captain Heldrum, of the Canadians, sent Rainville into action in place of Walter Martin. The latter had been scheduled originally to pair with Wright, but Captain Heldrum had the option of changing his doubles line-up at any time previous to the match.

The recapitulation of the doubles today discovers similarity to the score of yesterday's singles. Both days the United States players demonstrated superior speed and accuracy, but particularly speed.

Without disparagement of the work of Canada's coming ace, Rainville, the chief glory of the magnificent battle put up by the Canadian team to date goes to the court strategy of the veteran from Vancouver.

This afternoon Wright was as steady and collected as on his home court.

RAINVILLE NERVOUS

Rainville seemed nervous at the start and, although as Canadian hopes sank, he courageously battled away to reach his normal speed, his balls dripped into the net or flew out with disconcerting frequency. Only on one occasion did he register an unplayable smash or make one of those applause-raising recoveries from the corner.

Van Ryn and Allison, starting off with supreme confidence, pressed down the Canadian threat from the start with their smashing services and play at the net, giving their opponents not the least opportunity for the offensive.

The attack concentrated on Rainville, and the dark little Canadian was kept bounding about in the back court, coiling and uncoiling his tennis arm with extraordinary grace and vigor but without his customary efficiency. Rainville's first service refused to go in, and early in the match Allison's drives broke through.

The Texan was in superb form, accurate and savage. If there was any complaint to be made of the American performance, it was of Van Ryn. Reports of his being overtrained found some basis in his inability to handle what looked like the easier shots of the Canadians. Allison talked to him encouragingly as the neat placements of Wright somewhat confused the opposition.

Wright's service was working nicely throughout and its value to the team was particularly demonstrated when down five games in the second set. At this point Wright took a brace and boldly pulled out a game to prevent a cypher.

The recapitulation shows what happened to Canada's last attempt to stay in the cup tie.

TWENTY-FIVE PLACEMENTS

Van Ryn and Allison registered twenty-five placements against seven for Wright and Rainville. The United States team had four aces, Canada one. The Canadian team landed thirty-three in the net and twenty outside, while the Americans were away under, with twenty-three out and twenty in the net.

The difference in the play is most clearly shown by the fact that the Americans slammed more outside and the Canadians shoved more into the net.

This may be somewhat accounted for by the fact that the United States players have been practising for several months, whereas their opponents are in early Spring form. Considering this fact and the psychological handicap suffered by the Canadians by reason of the general belief they had no chance at all, experts here are astonished by the showing in the two days' play.

A match which especially tickled the stands today was the exhibition between Frank X. Shields, United States No. 2, Ellsworth Vines, No. 1, and Walter Martin and Gilbert Nunns. The Americans won, 7-5, 6-4, but Martin and Nunns, obviously jumpy, played a powerful and elegant game to keep the spectators laughing and clapping. Both teams let go and pulled off some tricky soft stuff around the net as well as crashing them with abandon.

Tomorrow, according to schedule, Vines meets Rainville, while Dr. Wright encounters Allison.

"Hats Off!"

Admired and desired by everyone

Penmans

Lightweight Underwear 13

WEAK MEN

And All Urinary Diseases of Men
TAKE OUR REMEDIES

Pamphlets, "Man, Know Thyself," and Disorders of Men, Ills of Women, also one on Skin and Blood Diseases, with Diagnosis Form, Testimonials and advice, in plain envelope. Free by mail. Consultation by appointment only. Advice free. Mail Order and Tablet Remedies a specialty.

Phone DOUGLAS 2394
ENGLISH HERBAL DISPENSARY LTD.
1559 Davie St. Vancouver, B.C.
Canada's Only Qualified Herbalist
Established 10 Years in Vancouver

Cricket Season Will Open Today At Mount Tolmie

Cricket will get started here today, when University School's first fifteen will meet a team organized by President Alexander of the British Columbia body, at University School, commencing at 2 o'clock. The students have been practising hard for some time and have welded together a fine team.

Island Tennis Loop To Meet Wednesday

A meeting of the Vancouver Island Tennis League will be held at Dr. Boak's office Wednesday at 8 p.m. All teams are asked to have delegates present.

A steam hauling engine of the beam type, built more than 100 years ago, is still working at Seaham Harbor, England.

MEN'S SUITS

The Latest in the New Brown Shades

The most popular style today, with the shadow stripes. Smartness and value at

$25.00 $27.50

PRICE & SMITH, Ltd.
614 Yates Street

New Fistic Faces

By HARDIN BURNLEY

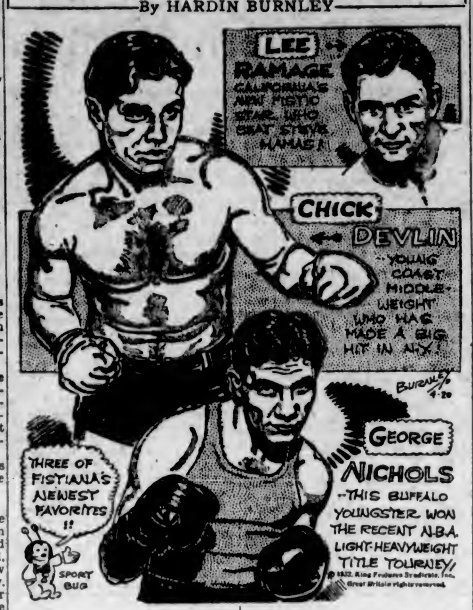

IT is interesting to watch the progress of youngsters in sports, particularly in boxing. Let us turn our attention today to some of the new faces in this game of fisticuffs.

On the Pacific Coast, in Los Angeles, there is a young man who recently turned in a victory that stamps him as a potential world's champion. He is Lee Ramage and his victory was scored over another comparatively young fighter who has already conceded a chance to win the heavyweight crown—Steve Hamas. It was Hamas' first defeat, but, according to reports of the affair, Steve's prestige did not suffer much.

Already the Pacific Coast fans are speaking of Ramage as a second Gene Tunney. He boxes somewhat in the same manner as the former heavyweight champion and has a left hand comparable in deftness and power to that left which carried Tunney to the title. In fact it was Ramage's left hand which defeated Hamas. For nine rounds he kept that left in Steve's face. He ripped and tore with it until Hamas was almost blinded by the cutting blows.

Steve, fresh from a two-round knock-out victory over the elusive Tommy Loughran, chased after Ramage with the utmost confidence. But the latter in retreat dealt out severe punishment. The final round of that affair will live long in the memory of the Coast fans who were fortunate to witness it. Hamas, lunging forward desperately, finally connected with a terrific left hook and from then on dealt out a licking that brought Ramage to the point of collapse at the bell.

Ramage, despite his victory over Hamas, is not quite ready for the rough and ready big boys of the heavyweight division. He is young and right now is but a very light heavyweight, weighing well under 175 pounds.

He still lacks the strength and stamina to withstand the rigors of a long gruelling battle. His legs are rather pipe-stemmy as are his biceps, but his forearms are extraordinary powerful. And therein lies his ability to tie up much stronger and sturdier opponents. He is a master boxer and undoubtedly has a brilliant future in this prize ring game.

Then there is George Nichols, of Buffalo, the new N.B.A. light-heavyweight champion. While far from being a youngster in the fight racket, Nichols was little known outside his own bailiwick until he recently annexed the N.B.A. title in Chicago. Nichols, a southpaw, has been boxing almost eleven years. Weighing but little over the middleweight limit, George entered the N.B.A. elimination tourney unheralded and unsung. In fact, the boys looked upon him as a 100 to 1 shot to win. But George, ever noted for his courage and pertinacity, fought his way through the preliminary contests to the tourney final and then won a merited victory over George Maier, of Milwaukee. And he is now the light heavyweight champion of the world—as far as the National Boxing Association is concerned.

Another youngster who is making his way to success is the sturdy Chick Devlin, of Vancouver. He has made a decided hit in New York and is being touted as a possibility for the vacant middleweight title. Then there is the Filipino bantam star, Young Tommy, who recently toppled Frankie Genaro in a few rounds on the Pacific Coast.

New faces all, but welcome to the fans, who like change.

Reduction in Price of Tickets Pleases Maxie

Heavyweight Champion Declares Lower Charge for Championship Bout Pasteboards Will Give Larger Crowd Opportunity to Attend

By MAX SCHMELING
Heavyweight Champion of the World.
(Copyright, 1932, by the North American Newspaper Alliance, Inc.)

CHICAGO, April 28.—I am glad that Madison Square Garden has decided to cut down the high cost of heavyweight championship fights. It is much better to let as many people see the fight as we can, especially in these times of financial stress.

If I had my way, I'd like to have the fight in some big place where the public may attend for $1 admission. However, the promoters are the ones who fix the prices. My job will be to see that the fans get their money's worth.

Many influential persons have asked me if there is a possibility of the fight with Jack Sharkey being postponed. I have no reason for wishing a postponement, but these men tell me they would like to see the fight held on a later date, so as to enable them to attend the battle. It turns out that they are men who are in politics and they are going to be "tied up" in conventions.

I shall not object to any postponement that is reasonable. I feel confident I shall continue to be in the best physical condition, no matter when the fight is held. I spoke to Joe Jacobs about this, and he in turn, will discuss it with the promoters. This is something that is up to them. Perhaps a few days, one way or another, won't make any difference to the rank and file of the fans.

TOUR ENDS SOON

Our tour comes to an end Thursday night in Fort Wayne, Ind. I am told that we will have a great crowd, but I do not expect any better reception than we have been receiving of late. The best was in Muncie, Ind., the other day. When Bill McCarney and I stepped off the train, there was a crowd of nearly 5,000 people on hand. Among them were city officials, and we got into a car with the mayor, George Dale, and the boxing commissioner, Morris Graceman, and were driven through the city. It was a regular parade.

That night at the fight, the fans cheered lustily, and when we got through boxing, they cheered some more and yelled for a speech.

The way they treated me made me very happy, and I regretted I was unable to show them some real fighting. But these men with me are my sparring partners only. Also, they are my friends, and I could not take advantage of them just to show off before the crowd.

People are beginning to understand that this trip is merely an exhibition tour. As a rule, only the unpleasant happenings on such a tour are reported. Wide publicity was given to some things that occurred, but not a word was published when it was conclusively proven that neither Joe Jacobs nor anyone connected with my tour was in any way responsible for any of the unpleasant incidents.

Few know the manager of a fighter frequently has to "take the rap" for things he is not responsible for. Jacobs has proven himself a good manager. I hope to prove that I am at least a worthy champion.

New Treaty Progresses At Ottawa

OTTAWA, April 29 (CP).—Without amendment, the measure approving the Canada-New Zealand trade agreement was given second reading in the House of Commons tonight, passed through the committee stage, and now stands for third reading.

Following final reading in the Commons, the bill will be passed over to the Senate for approval by the Second Chamber. The agreement will come into effect by proclamations issued simultaneously in both Dominions.

Hon. H. H. Stevens, Minister of Trade and Commerce, who sponsored the bill, intimated it was the intention of Canada and New Zealand to put the treaty into operation as soon as possible. The pact is for one year only by reason of the coming Imperial Economic Conference.

Girl cyclists of Edinburgh, Scotland, are elaborating their tours by stopping on the way and holding athletic contests.

UPLANDS CLUB TOURNEY WILL START SUNDAY

Bob Morrison to Defend Championship Against Strong Field Tomorrow

QUALIFYING ROUND IS OVER 36 HOLES

Long-hitting Bob Morrison will trek over the fairways and greens of the Uplands course tomorrow morning in defence of his club championship, when a field of forty-eight faces the starter in the thirty-six-hole qualifying round. Morrison will start off as a strong favorite to repeat as he is playing fine golf at present and should be the pace-setter when the barrier is sprung. Sixteen low gross scorers will form the championship flight and the remainder of the field will be divided into flights of sixteen. Match play will commence on May 8.

Shooting sensational golf, Morrison won the medal honors last year and then eliminated opponent after opponent until he captured the crown by defeating Harold Brynjolfson, the defending titleholder, in the thirty-six-hole final on the last green after a strenuous struggle. Brynjolfson was holder of the British Columbia amateur title at the time, having won it at Uplands during the Easter week.

RUNNER-UP AWAY

This year Brynjolfson is on the Mainland and will not face the starter, but such fine mashie wielders as Bill Pomeroy, Dave Randall, Frank McQueen, A. G. Mackie, Dr. C. N. Westwood and Ken Lawson will be in there seeking Morrison's crown.

The draw and starting times follow:

9:15—J. A. Watson, F. McQueen and E. Mackenzie-Grieve.
9:20—J. H. McConnell, D. Firth and E. J. Diespecker.
9:25—D. Randall, D. A. Macdonald and Jack Melville.
9:30—W. Davis, J. R. Hibberson and F. C. Holden.
9:35—F. C. Dillabough, H. Pretty and J. Savident.
9:40—R. L. Challoner, H. G. MacKenzie and A. G. Mackie.
9:45—D. Davis, T. Hendershot and F. R. Moore.
9:50—R. Morrison, H. O. English and C. N. Westwood.
9:55—R. A. Semple, J. B. Lambert and H. B. Combe.
10:00—L. Greer, Fred Smith and H. C. Hanson.
10:05—W. Pomeroy, R. Ford and G. Pretty.
10:10—Ken Lawson, L. Glazan and E. Hanbury.
10:15—Jack Forde, J. A. Oddy and S. G. Peele.
10:20—E. Davis, B. Carmichael and A. Youngman.
10:25—C. Morrison, N. S. Mitchell and Allan Craig, Jr.
10:30—H. Collings, J. Randall and A. D. Findlay.

Afternoon rounds will start at 1:15 o'clock.

FEDERAL TAX CAUSES HALT

New Impost on B.C. Liquor Profits Will Bring About Price Revision

Imposition of a new Federal sales tax on liquor may take $480,000 in provincial liquor profits, based on a turnover of $12,000,000 a year, and will occasion a general readjustment of prices now being considered by the Liquor Control Board, it was intimated yesterday in provincial circles. The impost follows an initial tax imposed by the Dominion some time ago, and which at the time offset a prior reduction in prices made by the board.

Attorney-General Pooley said the board was at work on the revision of its price list, and would report its recommendations in regard to both liquor and beer shortly. Meanwhile, he said, nothing had been decided.

READJUSTMENT NEEDED

The new Federal tax comes at a time when the Government had virtually decided to raise the price of liquor an average of 5 per cent in place of the straight 5 per cent sales tax which was mooted in the provincial budget. The Federal tax will occasion considerable readjustment, on plans that are now being worked out by the Liquor Board for submission to the Government.

Before the Dominion budget was presented, British Columbia officials had planned to raise approximately $600,000 this year from increased liquor prices, suiting the price increase to the brand, but on a scale that would yield 5 per cent in the aggregate more than heretofore. Of that, some $138,000 would have been handed on to the municipalities in the way of increased liquor profits.

It is doubtful if the Government can carry out its original intention, in the light of the additional Federal impost.

TO PRESENT REPORT

Mr. Pooley declined to anticipate what course would be taken, but said the board would present its report and the suggested price list to himself in due course, for consideration. Recommendations will be made both as to liquor and beer.

Unofficial reports yesterday credited the Government with seeking some alternative to an increase in the price of beer, which increase might hit "the working men's clubs."

Kandy Captures 1,000 Guineas in Easy Style

Thirty-Three-to-One Shot Wins Second Classic of English Turf by Length—Thorndean Second and Safe Return Third

NEWMARKET, Eng., April 29 (AP).—Kandy, three-year-old brown filly by Alcantara II, out of Kiao Tchau, who never raced as a two-year-old, easily won the classic One Thousand Guineas over the mile course today, defeating the pick of the three-year-old fillies of the English turf in the renewal of the classic, which was first run in 1814.

Kandy, owned by M. E. de St. Alary, won by a length over Somerville Tattersall's Thorn Dean and Lord Woolavington's Safe Return. The early pace setter finished in third place, another length back. Nineteen fillies raced.

An outsider at 33 to 1, Kandy held off the pace for six furlongs, forging to the front in the last quarter to win in comfortable style. Her time for the mile over the turf was slow—1:44.

None of the fillies who competed for the One Thousand Guineas, worth about $4,000, today had run in the first of the season's five classics, the Two Thousand Guineas on Wednesday. Kandy is not eligible for the Derby.

Pianos Slashed!

We must reduce our stock and are prepared to sell at cost. See us for bargains.

Practice Piano $79.00
Gourlay Player $165.00
Williams (new), $195.00

$5.00 CASH

Places One in Your Home.

KENT'S
641 Yates Phone E 6013

TO VOTE ON RECALL OF MAYOR MAY 20

PORTLAND, Ore., April 29.—Residents of Portland will vote on May 20 on the proposed recall of Mayor George L. Baker and City Commissioner James M. Mann.

This announcement was made today by the city auditor, who said sufficient names of qualified voters had been signed to recall petitions to put the proposal on the May primary ballot in each case.

W. & J. WILSON

Men's and Boys' Clothes
Jaeger Woollens—Burberry Coats
Established 1862

1217 Government Street Phone G 5613

Insist on "GRANT'S BEST PROCURABLE"—The Original
For Sale at Vendors or direct from "Mail Order Dept." Liquor Control Board, Victoria, B.C.

GRANT'S

"BEST PROCURABLE"
PURE SCOTCH WHISKY

RICHEST IN FINEST HIGHLAND MALT

Bottled and guaranteed by William Grant & Sons Limited Glenfiddich and Balvenie-Glenlivet Distilleries, Dufftown & Glasgow, Scotland.

This advertisement is not published or displayed by the Liquor Control Board or the Government of British Columbia.

The Daily Cross-Word Puzzle

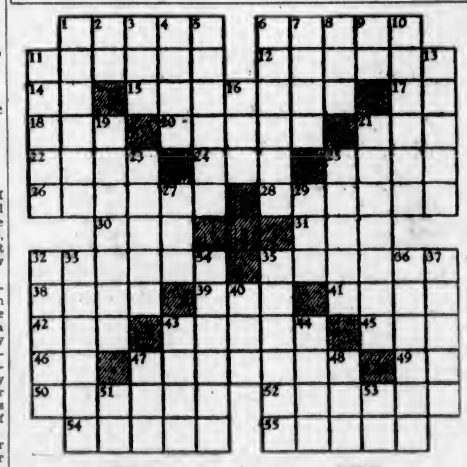

ACROSS

1. Pertaining to cheek.
6. Algerian cavalry man.
11. To crave.
12. Ability.
14. Pronoun.
15. Distinct.
17. Therefore.
18. Afternoon party.
20. Piece of turf.
21. Sport.
22. Weight (plural).
24. Conducted.
25. Sinful.
26. Fruit.
28. Excesses over lunar months.
30. Deer.
31. Away.
32. Cubic measures.
35. Divides.
38. Dwelling.
39. Faucet.
41. Ripped.
42. Pronoun.
43. Vegetable dish.
45. At present.
46. Latin for "and."
47. The Pole Star.
49. Pronoun.
50. Mother of Dionysos.
52. Jailer.
54. Less prepared.
55. To pilfer.

DOWN

1. Shooting star.
2. Since.
3. Cover.
4. Dry.
5. To abuse.
6. Walked with measured steps.
7. Former time.
8. Beverage.
9. Pronoun.
10. Affront.
11. The same.
13. Sounds.
16. Girl's name.
19. Fillets.
21. Romance.
23. Breathe loudly.
25. To jump.
27. Turn right.
29. Vessel.
32. Jumps through fear.
33. To rock.
34. More vapid.
35. Woos.
36. Garden tool.
37. Drain.
40. Winglike part.
43. Fish.
44. Parliament.
47. Seat.
48. To understand.
51. Parent.
53. Dad.

ANSWER TO YESTERDAY'S PUZZLE

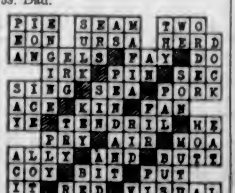

PILSENER"

● If you were in the same straits . . . you would feel the same way . . . especially if you have ever enjoyed the full-bodied, rich lager flavor of Pilsener Beer. There must be a reason why Pilsener Lager is the most popular beer in British Columbia . . .

The answer is QUALITY.

$2.00 Per Doz. In Cartons (Ale and Stout $2.40)

VANCOUVER BREWERIES LTD.
Brewers and Bottlers of
Pilsener - Dutch Girl - Cascade
U.B.C. Bohemian Beers
and Old Country Ale
and Cream Stout.

★

This advertisement is not published or displayed by the Liquor Control Board or by the Government of British Columbia.

FINANCE - COMMERCE - MARKETS

Values Continue To Slip Lower at New York Mart

NEW YORK, April 29.—Attrition of quoted values continued in the stock market today, wearing down the industrial average to a new low and completing cancellations of gains painfully made by the rails in the last fortnight.

Declines were somewhat smaller than yesterday's, and there was scarcely enough change in volume to be significant.

Sales totaled 1,166,000 shares.

American Can, Eastman Kodak, American Tobacco "B," Leggett & Myers, Allied Chemical, Union Carbide, U.S. Steel, Dupont and General Electric, of the manufacturing companies, were particularly subject to fresh offerings, although net losses in some instances amounted to less than a point. General Motors sagged 5-8 to 10 1-2, which bespoke the market's opinion that another dividend cut was coming. National Lead slumped 8.

American Telephone, whose next dividend meeting comes in the latter half of May, set a new low at 96 5-8, but cuts its 1 3-4 point decline to 5-8. Since breaking par, the stock has received better support. Western Union sold under 25, off a couple of points. Consolidated Gas and People's Gas also backed up.

A few rail stocks made new lows, among them such important carriers as Santa Fe, New York Central and Pennsylvania. Norfolk & Western dropped 7 1-2 on a single sale; it did not trade on Thursday.

The bond market sank to new low levels for the year today. Only the United States Government list maintained a comparatively steady tone in the face of discouraged liquidation of the corporate groups. Sales totaled $8,913,000, par value.

Losses of 1 to 5 points were registered by rails. A few gains were registered, however.

(Logan & Bryan)
(All Fractions in Eighths)

	High	Low	Close
ELECTRICAL AND MANUFACTURING			
Allis Chalmers	7	6-5	6-5
Amn. Brown Boveri	2-4	..	2-4
Elec. Auto Lite	14-3	12-1	12-4
Foster Wheeler	5-3	..	5-3
General Electric	14-2	12-2	13-5
Intl. Combus. Engr.	0-5	..	0-5
Westinghouse El.	22-2	21-4	21-5
Elec. Bond & Share	12-7	13-4	12-4
MISCELLANEOUS AND MANUFACTURING			
Amn. Can. Co.	40-4	39	39-2
Amn. Ice	18	15	19
Bendix	7-1	7	7
Burroughs Adding	7-4	..	7-4
Case Threshing	21-4	20-6	20-7
Consoleum-Nairn	8	..	8
Contl. Can., ex-d.	25-6	25-1	25-1
Curtiss-Wright	1	..	1
Dupont de Nemours	29-6	27-6	29
Eastman Kodak	51-3	48-2	48-3
Gillette	15	14-1	14-1
Gold Dust	13-4	12	12-1
Intl. Harvester	16	17	16
Natl. Cash Register	8-5	8-4	8-4
Natl. Lead	60	..	60
Nor Am Av	2	..	2
Pullman	15-4	14-2	14-2
Radio Corpn. of Amn.	4-7	4-4	4-4
Remington-Rand	2	..	2
Simmons Co.	5-1	5	5
United Aircraft	11	10-2	10-2
Worthington Pump	9-3	..	9-3
RAILS			
Allegheny Corpn.	1-1	..	1-1
Atchison	42-1	39-4	39-6
Balt. & Ohio	8-7	6-2	8-5
Canadian Pacific	11-4	11-1	11-4
Ches. & Ohio	16-7	16-2	16-2
Chicago & Northwest	4-2	..	4-2
Chicago Rock Island	5-2	..	5-2
Del. & Hudson	57	56-2	57
Erie	4-2	..	4-2
Gt. Northern pfd.	11-9	10-2	10-5
Ill. Central	11-2	10-9	10-7
Mo., K. & Tex.	2-7	..	2-7
Missouri Pacific	2-9	2-4	2-4
Missouri Pacific pfd.	6-6	5-9	6-4
N.Y. Central	18-4	17-1	17-2
N.Y., New Haven & H.	13-5	12-6	12-6
Northern Pacific	10-2	10	10-2
Pennsylvania R.R.	13	11-5	11-7
St. Louis San Fran.	3	..	2
Southern Pacific	13	12-4	12-4
Union Pacific	82-4	80-4	80-6
Wabash	1-2	..	1-3
STEEL AND IRON			
Amn. Car & Foundry	6-2	9-1	6-1
Amn. Locomotive	5-2	..	5-2
Amn. Steel Foundry	4-7	4-4	4-4
Bethlehem Steel	12-5	12-1	12-1
Byers (A.M.) Co.	8-2	..	6-2
Gen. Ry. Signal	14	..	14
Rep. Iron & Steel	3-1	..	3-1
U.S. Cast Iron Pipe	10	..	10
U.S. Steel	28-2	27-5	27-7
Vanadium	8-2	6	8
Westinghouse Air Brake	11-4	10-7	11-4
AUTOMOBILE AND ACCESSORIES			
Auburn	33-4	31-2	32-5
Briggs	6-4	6-2	6-2
Checker Cab	4	..	4
Chrysler	9	8-7	8-7
General Motor	11	10-4	10-4
Graham-Paige	1-6	..	1-6
Hudson	4-2	..	4-2
Hupp	2-2	2	2
Mack Truck	13-2	..	13-2
Nash	11	10-2	10-4
Packard	2-4	2-2	2-2
Stewart-Warner	2-5	2-5	2-5
Studebaker	4-9	4-4	4-4
Timken Roller	14-4	13-5	13-5
Willys-Overland	1-3	1	1-3
TIRES AND RUBBER			
Goodyear	10-5	10	10-2
U.S. Rubber	2-2	2-2	2-2
PUBLIC UTILITY			
Amn. Foreign Power	2-7	2-5	2-5
Amn. Power & Light	9-2	8-3	8-6
Amn. Tel. & Tel.	97-8	96-5	97-9
Amn. Waterworks	19-9	19-4	19-4
Brook. Man.	37-4	37-3	37-3
Columbia Gas	8	7-9	7-9
Consol Gas, N.Y.	51-4	50	50
Elec. Power & Light	7-4	7-1	7-1
Inter. Tel. & Tel.	5-3	5-2	5-2
Louisville Gas	15	..	15
North American	24	23-3	23-4
Pacific Gas & Elec.	26-2	..	26-2
So. Cal. Edison	25	24-3	24-2
Stand. Gas & Elec.	16-3	15-6	15-8
Stone & Webster	7-4	..	7-4
United Corpn.	6-3	6-3	6-3
Western Union	26-3	24-5	24-5
Natl. Power & Light	11-7	11-9	11-6
Public Service	43-5	42-5	43-2
FOOD PRODUCTS			
Amn. Sugar	36	..	38
Borden Co.	37-7	27-4	37-7
Cal. Pkg.	5-6	..	5-6
Canada Dry	9-2	9	9-2
Coca Cola	95	93-7	94
Corn Products	32-4	32-1	32-1
General Foods	31-3	30-4	30-6
Loose Wiles Biscuits	26-2	..	26-2
Natl. Biscuit	32-8	32	32-5
Natl. Dairy Prod.	23-2	23-5	22
Penick & Ford	31-3	..	31-2
Safeway Stores	46-5	46	46
Standard Brands	11-6	11-1	11-1
United Fruit	20	19-3	19-3
APPAREL			
Amer. Woolen pfd.	29-1	..	29-1
Brown Shoe	38	..	35
Real Silk Hosiery	3-4	..	3-4
RETAIL TRADE			
Childs Co.	2-4	..	2-4
Dominion Stores	14-5	14	14-1
Drug, Inc.	30	27-4	27-4
S. S. Kresge Co.	10-8	10-4	10-4
Krueger Toll	8-2	..	8-2
Montgomery Ward	7-3	7	7
Sears Roebuck	19	18-1	18-1
United Cigar Stores	1-3	..	1-2
F. W. Woolworth	26-2	25-3	25-3
TOBACCOS			
Amn. Tobacco "B"	88	97	97-4
General Cigar	28-2	..	59-3
Lizzett Myers "B"	46	47-5	47-5
Lorillard	14	13-5	13-5
Reynolds Tobacco "B"	32-4	31-5	32
MISCELLANEOUS			
Contl. Shares	0-2	..	0-2
Fox Film "A"	2-1	..	2-1
Intl. Match pfd.	0-2	..	0-2
Johns-Manville	12-2	11-5	12-2
Loews	22-7	21-3	21-5
Otis Elevator	12-6	12-2	12-6
Paramount Famous	3-5	3-4	3-4
Texas Pacific Land	4-3	4	4
Trans America	3-2	3-1	3-2
Warner Bros.	1-4	..	1-4
Comw. & Southern	2-6	2-4	2-6
Amp. Intl.	4-5	4-4	4-4
CHEMICAL			
Air Reduction	37-4	39	37-4
Allied Chemical	55	53-4	52-4
Columbia Carbon	22-1	21-4	21-7
Davison Chem.	2-2	..	2-2
Freeport Texas	14-9	14-3	14-6
Lambert	35-1	34-4	34-4
Liquid Carbonic	12-5	12-2	12-3
Mathieson Alkali	13-6	12	12
Texas Gulf Sulphur	18-1	17-4	17-4
Union Carbide	19-1	19	19
U.S. Ind. Alcohol	20-4	20-3	20-2
OIL AND REFINING			
Atlantic Ref.	9-7	..	9-7
Barnsdall	4-1	4	4-1
Contl. Oil	5	..	5
Houston Oil	11	10-5	10-6
Mid. Contl. Pete	4-4	4-3	4-4
Phillips Petro	4-1	4	4-1
Pure Oil	4-4	4-2	4-4
Royal Dutch	14	13-5	14
Shell Union Oil	3-4	..	3-4
Sinclair Cons. Oil	4-5	4-4	4-4
Stand. Oil, Cal.	18	17-6	17-6
Stand. Oil, N.J.	22-7	22-2	22-4
Socony	6-3	6-1	6-1
Texas Corpn.	11-4	10-5	10-7
Union Oil, Cal.	10-4	10	10
MINING AND SMELTING			
Alaska Juneau	9	6-3	8-6
Amn. Metal	3-9	..	3-8
Amn. Smelting	9-8	9	9-8
Anaconda Copper	5	4-7	4-7
Calumet Hecla	2-1	..	2-1
Cerro De Pasco	6-1	..	6-1
Dome	8-5	8-4	8-5
Intl. Nickel	5-5	5-2	5-3
Kennecott	7-3	6-5	7
McKeesport Tin	27-1	27	27-1
Nevada Cons.	3-2	..	3-2
Noranda	12-2	13	13-2
Phelps Dodge	5-2	5	5
St. Joe Lead	5-6	5-4	5-4
U.S. Smelting	14	13-4	13-6

Stocks and Bonds

(A. E. AMES & CO., VICTORIA)

	Bid	Asked
Abitibi Power & Paper pfd.	4⅛	9⅝
Beatty Bros. com.	..	9
Beatty Bros. pfd.	50	57
Bell Telephone	95½	99
Brazilian T. L. & P.	6⅛	9⅛
B.A. Oil	6⅝	9
B.C. Power "A"	17	17½
B.C. Power "B"	2¾	5
Building Products "A"	15	..
Canadian Bakeries "A"	1½	..
Can. Canners "B"	..	9
Can. Cement pfd.	39	40
Canadian Hydro-Electric	39½	..
Canadian Pacific	12⅝	13
Cockshutt Plow	4	5
Con. Smelters	39	39½
Cosmos Imp. com.	2½	4½
Dominion Bridge	..	27
Dominion Textile "A"	40	44
Ford of Canada "A"	9	9½
Frost Steel & Wire pfd.	..	60
Goodyear Tire	..	60
Gypsum, Lime & Alab.	2⅝	3¼
Hamilton Bridge	3	4
Imperial Oil	5⅝	5⅝
Imperial Tobacco	..	7
Inter. Nickel	6	6⅛
Inter. Petroleum	11	11⅛
Inter. Utilities "A"	4⅝	..
Lake of the Woods com.	4	5
Massey-Harris com.	2⅞	3
McColl-Frontenac	9	5½
Montreal Power	29½	29⅝
Nat. Breweries	..	24
Ogilvie Flour	..	195
Ottawa L., H. & P.	100	..
Page-Hersey Tubes	44	46
Power Corporation	..	26½
Quebec Power	..	15
Riverside "A"	9	11
Service Station "A"	4	..
Service Station pfd. "A"	30¼	..
Shawinigan W. & P.	..	23
Shprwin-Williams	7	9
Steel of Canada com.	15½	15⅝
Walker's G. & W.	3	2½
Winnipeg Electric com.	2¼	2⅝

Foreign Bonds

(Logan & Bryan)

	Bid	Asked
Amb 7%, 1946	..	26
Argentine 6%, 1958	47½	50
Argentine 6%, 1957	47¼	52
Antioquia 7%, 1945	9½	8
Australia 5%, 1955	58	58½
Austrian 7%, 1943	86¼	89
Belgium 6%, 1955	63½	64
Berlin 6%, 1959	16⅝	21½
Berlin City El. 6½%, 1951	30	34
Berlin City El. 8½%, 1953	27½	32¼
Bolivia 8%, 1947	5	8
Bosnia 8%, 1945	11½	14
Brazil 8½%, 1937	18⅝	17
Buenos Aires 6½%, 1961	25	26½
Buenos Aires 6½%, 1955	45	45½
Canada 5%, 1952	95½	98⅛
Can. Nat. 4½%, 1951	80	90½
Can. Nat. 7%, 1935	66	99
Can. Nat. 4½%, 1968	78¼	79
Can. Nor. 7%, 1940	98¼	99
Chile 9%, 1960	8½	7¼
Chile 7%, 1942	9	10
Costa Rica 7%, 1951	25	38½
Chile Mtge. Bank 6½%, 1961	5¾	8½
Colombia 6%, 1961	16	16½
Col. Mtge. Bank 7%, 1946	19	22½
Denmark 5½%, 1955	60	72¾
French 7%, 1949	119¼	118⅝
French 7½%, 1941	118⅝	120
German 5½%, 1965	21	21⅝
German 7%, 1949	35	36½
Ot. Con. El. P. 7%, 1944	46	50
Irish Free State 5%, 1960	72¼	74
Japan 5½%, 1965	56½	57⅛
Japan 6½%, 1954	67⅝	67⅝
Mendoza 7½%, 1951	37	39
Netherlands 6%, 1972, "B"	102	103
New South Wales 5%, 1957	45⅝	46½
Norway 5½%, 1885	69⅝	74
Oriental Dev. 5½%, 1958	..	52
Peru 6%, 1960	2½	4¼
Peru 7%, 1959	..	10⅛
Poland 8%, 1950	52	52⅝
Queensland 7%, 1941	55	74
Rio de Janeiro 6½%, 1952	7⅝	9½
Rhine West 6%, 1952	29½	28⅝
Rhine West 6%, 1955	24⅝	25¼
Sao Paulo City 8%, 1952	12	14
Sao Paulo State 6%, 1949	8½	6
Sao Paulo State 7%, 1940	58⅝	60½
Sweden 5½%, 1954	79	79⅝
Swiss 5½%, 1946	102⅝	100
United Kingdom 5½%, 1927	100⅛	100⅝
Uruguay 8%, 1980	26⅝	29⅝
Uruguay 8%, 1946	40	44

LATIN AMERICAN BOND QUOTATIONS

(By C. L. H. Branson)

	Bid	Askd
Argentine 6%, 1957	47½	52
Antioquia 7%, 1945	8½	6
Bosnia 6%, 1945	11½	14
Bolivia 6%, 1947	5	6
Brazil 8½%, 1937	18⅝	17
Buenos Aires 6½%, 1961	25	28½
Buenos Aires 6½%, 1955	45	45½
Chile 8%, 1946	9½	7¼
Chile 7%, 1942	9	10
Costa Rica 7%, 1951	25	29½
Chile Mtge. Bank 6%, 1961	5¾	7½
Colombia 5%, 1961	18	18½
Col. Mtge. Bank 7%, 1949	16	22½
Peru 6%, 1960	2½	4¼
Peru 7%, 1959	..	10½
Rio de Janeiro 8½%, 1952	7⅝	9½
Sao Paulo City 8%, 1952	12	14
Sao Paulo State 8%, 1936	9½	9
Sao Paulo State 7%, 1940	58⅝	60½
Uruguay 6%, 1960	26⅝	29¼
Uruguay 6%, 1949	40	44

Silver Markets

LONDON, April 29 (AP).—Bar silver, 1-16 higher at 16 15-16d.

AT NEW YORK

NEW YORK, April 24 (AP).—Bar silver barely steady and 1-8 lower at 27 3-8.

FOREIGN EXCHANGE

NEW YORK, April 29.—Foreign exchange firm.

Great Britain in dollars, others in cents.

France—Demand 3.92 13-16; cables 3.93⅛.
Italy—Demand 5.15; cables 5.15⅛.
Demand:
Belgium—14.00½.
Germany—32.79.
Holland—40.32.
Norway—16.64.
Sweden—18.44.
Denmark—20.14.
Switzerland—19.40½.
Spain—7.66.
Portugal—3.24.
Greece—1.28⅝.
Poland—11.20.
Czechoslovakia—2.96⅝.
Jugoslavia—1.79.
Austria—12.09.
Rumania—.59½.
Argentina—25.79.
Brazil—4.65.
Tokio—32.49.
Uruguay—46.00.
Shanghai—30.25⅝.
Montreal—89.25.
Mexico City (silver peso)—32.77.
(Demand rates are nominal.)

STERLING EXCHANGE

NEW YORK, April 29.—Demand 3.65½; cables 3.65⅝; sixty-day bills 3.63½.

MINE STOCKS AT VANCOUVER DROP

Bridge River Leads Activity—Only Seven Issues Traded at Short Session

VANCOUVER, April 29 (CP).—Trading reflected something of a holiday sentiment during the short session on the Stock Exchange today. Trading was confined to a half session, commemorating the twenty-fifth anniversary of the founding of the exchange in Vancouver.

Only seven issues participated in activity during the abbreviated session, with Bridge River Consolidated the leading trader. Losses were general throughout the short list, ranging from fractions to around 1 point.

Bridge River, accounting for 63,000 of the total 83,100 shares transacted, opened fractionally higher at 9 cents. The issue later sold down to 8 7-8, closing at 7 1-8 cents, off 7-8. Georgia River, next in line in point of activity, was off 1-4 at 3 1-4; while Lorne Gold at 13 1-2 eased a like amount.

Pend Oreille, in light trading, went contrary to the general trend, advancing 1 cent to 62 cents.

MORNING SALES

Oils

Fabryan Pete.—5,000 at .00⅝.
Crow's Nest—3,000 at .02⅝; 1,000 at .02½.

Mines

Bridge River Con.—27,000 at .09⅝; 1,000 at .09; 15,000 at .09 (B-60); 10,000 at .09½ (B-60).
Georgia River—4,000 at .03½.
Lorne Gold—1,000 at .14.
Pend Oreille—400 at .61; 500 at .62.

CURB EXCHANGE

Snowflake—5,000 at .00⅝.

Canadian Bonds

(Robb, Robertson & Birch, Ltd.)

			Bid	Asked
PROVINCIAL				
Prov. of Ontario	4½%		94	
Prov. of Ontario	5%		95¼	
Prov. of Ontario	6%		102½	
Prov. of Alberta	5%		87	
Prov. of Manitoba	4½%		66	
Prov. of Manitoba	5%		87½	
Prov. of Saskatchewan	4½%		45	
Prov. of Saskatchewan	6%		49	
Prov. of British Columbia	4½%		89	
Prov. of British Columbia	5%		90	
PUBLIC UTILITY				
Beauharnois	6%	1959	33	
Bell Telephone	5%	1960	99½	
B.C. Power	5½%	1960	85	
B.C. Telephone	5%	1960	75	
B.C. Telephone	5%	1950	88½	
Calgary Power	5%	1960	79	
C.P.R.	4½%	1944	78	
C.P.R.	5%	1954	78	
Canada Steamship	5%	1941	25	
Gatineau Power	5%	1956	72⅝	
Montreal Tramways	5%	1955	75½	
Montreal Power	5%	1970	95	
Ontario Power Service	5½%	1950	91	
Power Corporation	5%	1952	66	
West Kootenay Power	5%	1956	82	
Western Power	5%	1949	90	
INDUSTRIAL				
Abitibi P. & P.	5%	1953	27	
Acadia Sugar	6%	1946	79	
Alberta Pacific Grain	6%	1948	78	
B.A. Oil	5%	1945	89	
Dominion Canners	6%	1940	101	
Dom. Tar & Chemical	8%	1949	73	
Federal Grain	6%	1949	89	
Ont. Lakes Paper	6%	1950	22	
Maple Leaf Milling	8%	1947	58½	
Massey-Harris	9%	1947	62	
United Grain Growers	5%	1948	71	
Canadian Vickers	6%	1947	68½	

Liverpool Wheat

LIVERPOOL, April 29 (CP).—Wheat quotations supplied today by Broomhall, c.i.f., Liverpool:

	Today	Y'day
No. 2 Man. Northern, Atlantic	61	94⅝
No. 2 Man. Northern, Vancouver	70¼	72⅝
No. 3 Man. Northern, Atlantic	67⅞	71⅝
No. 3 Man. Northern, Vancouver	67⅞	70½
Argentine (Rosafe 84 lbs.) Australian	69½	70¼
U.S. No. 1 Hard Winter, Atlantic	67½	70¼

Note—Above quotations were converted by Broomhall on a seven-day sterling exchange rate of 92.84 and reconverted into Canadian currency at 14.06, today's approximate exchange rate between banks.

DOMINION BONDS AND WAR LOAN SECURITIES

(Burns & Wainwright)

			Bid	Asked
Domn. Loan	5½%	1922	100.25	101.125
" "	5½%	1922	100.50	101.00
" "	9½%	1924	99.675	100.50
" "	5 %	1927	105.625	106.50
" "	5½%	1927	104.875	105.75
" "	9 %	1942	96.50	97.25
" "	4½%	1940	92.875	93.79
" "	5½%	1944	91.375	92.625
" "	4½%	1946	91.375	92.625
Conv. Loan	4½%	1939	89.275	90.275
" "	4½%	1957	89.275	90.275
" "	4½%	1956	91.50	92.50
" "	4½%	1959	91.25	92.25
C.N.R. Loan	4½%	1951	88.625	89.875
" "	4½%	1954	97.125	98.125
" "	5½%	1954	92.125	94.375
" "	4½%	1955	91.275	92.925
" "	4½%	1959	87.275	88.375
" "	4½%	1957	87.125	88.125
" "	4½%	1968	87.275	87.375
" "	5 %	1969	64.275	66.275
" "	5 %	1970	92.875	94.475
Natl. Serv.	5 %	1939	.....	99.275
" "	5 %	1941	.....	97.925

All prices subject to 25c per $100 broker-age either way.

Vancouver Wheat

VANCOUVER, April 29 (CP).—Futures quotations, bid:

Wheat—	Open	High	Low	Close
May	56⅝	57¼	56⅝	57¼
July	57⅝	57⅝	57¼	57⅝
Cash—			Straight	Touch
No. 1 Hard			60	58½
No. 1 Northern			55	59½
No. 2 Northern			54⅝	51⅝
No. 2 Northern			51½	49
No. 4 Wheat			50¼	47⅝
No. 5 Wheats			47⅝	45⅝
No. 5 Wheat			43⅝	41⅝
Feed			43⅝	41⅝

WHEAT VALUES ARE UNCHANGED

Late Rally Overcomes Early Losses at Winnipeg Grain Market

WINNIPEG, April 29 (CP).—Reports of heavy export sales made during the day sent shorts scurrying for cover in the final minutes of trading on the grain market here today, and wheat prices recovered early declines to close practically unchanged. Trading was active with considerable buying seen for outside interests.

Values eased more than one cent in early transactions. Under pressure from spreading operations throughout most of the session, May and July futures recovered all of the losses to finish unchanged at 59 3-4 and 61 7-8 to 62 cents, respectively. October was only 1-8 cent lower at its final of 64 3-8 to 64 1-2, after being down more than one cent at one period.

Cash wheat trading displayed some improvement with spreads closing fractionally better.

Coarse grain prices broke sharply, but all futures, with the exception of flax, recovered with wheat to score fractional gains. Breaking 7 cents at the opening, flax dragged the bottom throughout the session and closed near the low points.

(Logan & Bryan)

	Open	High	Low	Close
Wheat—				
May	59½	59⅝	58⅝	59¾
October	63⅝	64⅝	63⅝	64⅝
July	61½	62	61	61⅝
Oats—				
May	24⅛	26⅝	22⅞	26⅝
July	31⅛	31⅝	31⅛	31⅝
October	22¼	34	32¼	34
Rye—				
July	40½	41½	39	40⅝
October	42	43½	42	42⅝
May	39	40	27	39¾
Barley—				
July	39⅝	40⅝	29½	40
October	37	38⅛	26	27½
May	40	41⅝	38⅝	41
Flax—				
May	92½	91½	89	89½
July	94	94	90	91½
October	94	94	91	93½

CASH GRAIN

Wheat—1 H. 62¼; 1 N. 60; 2. 56⅝; 3. 52½; 4. 50⅝; 5. 47¼; 6. 42⅝; feed, 40⅝; track, 59⅝; 1 AD, 62¼; 3. 75¼; 2. 62¼; 4. 48.

Oats—3 CW, 36⅝; 2 CW, 33⅝; extra 1 feed, 33⅝; 1 feed, 22¼; 2 feed, 26; rejected, 25; track, 36⅝.

Rye—1 CW, 39¼; 2. 39¼; 3. 38¼; rejected 2 CW, 25⅝; track, 39¼.

Barley—2 ROW, 43; 3 ROW, 46; 3 CW, 40¼; 4 CW, 38½; 5, 26½; 6, 25½.

Flax—1 NWC, 89⅝; 2, 85⅝; 3, 64½; rejected, 64½; track, 89½.

Montreal-Toronto Stock Quotations

(All Fractions in Eighths)

	Bid
Abitibi Power	1
Alberta Pacific	4
Asbestos	5 (asked)
Atlantic Sugar	22
Bell Telephone	65-4
B.C. Packing	75
Brazil	9-2
B.C. Power "A"	17
Can. Car Pdy.	4
Can. Cement	4
Can. Gypsum	3
Can. Ind'l. Al. "A"	80
Can. Power	50
C.P.R.	12-4
Can. Steamers	2-4
Cockshutt Plow	4
Cons. M & S.	28
Dominion Glass	40
Dominion Textile	47
General Steel Wares	1-4
Intl. Nickel	6-1
Lake of Woods	4
Massey-Harris	3-7
Montreal Power	28-4
Natl. Steel Car	10
Steel of Can.	15-4
CURBS	
Associated Breweries (asked)	5
B.A. Oil	8-7
Distillers-Seagram	2-5
East Dairies	11
Imperial Oil	6-4
Imperial Tobacco Can.	8-7
Intl. Petrol	11-1
McColl-Frontenac	9
Penn-Hersey	43
Walker-Good	2-8
MISCELLANEOUS	
Canada Gypsum	2
BANKS	Min. Prices
Canadienne	158-4
Commerce	178
Dominion	179
Imperial	198
Montreal	205
Nova Scotia	259
Royal	201
Toronto	193

FOREIGN CURRENCIES COMPILED ON BASIS OF CANADIAN DOLLAR

MONTREAL, April 29 (CP).—British and foreign exchange in relation to the Canadian dollar, as compiled by the Royal Bank of Canada, closed today as follows:

Argentina (peso) 0.2899; Australia (pound) 3.2834; Belgium (belga) .1567; Brazil (milreis) .0772; Czechoslovakia (crown) 0.0332; Denmark (krone) 0.2256; Finland (finmark) 0.0201; France (franc) 0.0441; Germany (reichsmark) 0.2662.

Great Britain (pound) 4.0941; Holland (florin) 0.4535; India (rupee) 0.3073; Italy (lire) 0.0577; Japan (yen) 0.3638; Jugoslavia (dinar) 0.0203.

New Zealand (pound) 3.7219; Norway (krone) 0.2082; Poland (zloti) 0.1265; Rumania (leu) 0.0068; South Africa (pound) 5.3785; Spain (peseta) 0.0880; Sweden (krona) 0.2065; Switzerland (franc) 0.2173; United States (dollar) 11 15-16 per cent premium.

New York Curb

(Logan & Bryan)

Amn. Gas & Electric	24⅝
Amn. Superpower	1⅝
Amn. Cyanamid "B"	2⅝
Amn. City L. & P. "B"	1⅛
Arkansas Natural Gas	1⅛
Associated Gas & Electric "A"	2⅝
Central States Electric	⅝
Cities Service	3⅝
De Forest	½
Ford of Canada	7½
Ford of England	2⅝
Cities Service pfd.	35½
Electric Bond & Share	12⅝
Humble Oil	37⅝
International Utilities "B"	1⅝
Imperial Oil of Canada "C"	7⅝
Newmont Mining	9
Niagara Hudson Power	4⅛
Pennroad	1⅝
Shattuck Denn	1⅝
Standard Oil of Kentucky	10⅝
Standard Oil of Ohio	22⅛
Stutz Motors	10⅝
Transcontinental Airways	1⅝
Translux	6-3
United Gas of Texas	1½
Indian Territory Ill. Oil "A"	9⅝
Niles Bement Pond	6⅝
United Founders	1
Utilities L. & P. New "A"	3⅝
Detroit Aircraft	3-16
Cord Corporation of America	2⅝
Pioneer Gold	2⅝
Tech-Hughes	2¼
Hollinger	4⅝

Stocks Still Moving On Downward Path At Eastern Markets

MONTREAL, April 29.—New low territory was explored today by a group of issues on the Montreal Stock Exchange. Trading was dull and generally weak in tone with losses outnumbering gains by ten to six.

International Nickel equalled its year's low at 5, off 1-2 on a turnover of 1,750 shares, the largest of the day. Montreal Power was slightly weaker at 28 3-4 and Brazilian Traction went to a new low at 9, off 1-2.

Canadian Pacific Railway common touched 12 1-2, a new all-time low, but recovered

POP

One Pop Didn't Think Of

By J. Millar Watt

TILLIE THE TOILER

No Interruptions

By Westover

DIXIE DUGAN

A Sweet Job

By J. P. McEvoy and J. H. Striebel

POLLY AND HER PALS

A Good Garden's Just "Sheer" Luck

By Cliff Sterrett

BONZO - - - - - By Studdy

HAMBONE'S MEDITATIONS

By J. P. Alley

(Copyright, 1932, by The Bell Syndicate, Inc.)

THE WORLD AT ITS WORST—REARRANGING

By GLUYAS WILLIAMS

(Copyright, 1932, by The Bell Syndicate, Inc.)

BONERS

The miners work in two shirts, a day shirt and a night shirt

BONERS are actual humorous tid-bits found in examination papers, essays, etc., by teachers.

Phoenicia was not a good farming country, so the people made their living by selling the alphabet and other trade.

• • •

The Babylonians did not have the great excess of knowledge the Egyptians had.

• • •

Susan B. Anthony was a woman who has found medicine that has helped many women's suffering.

• • •

People would be more interested in things like religion and athletics if they knew a little of their history and origin.

• • •

Copernicus invented the sun as the centre of the universe and thereby aided science.

• • •

Before the industrial revolution there were practically no classes of society; therefore the people got no enjoyment out of life.

TOONERVILLE FOLKS

MICKEY McGUIRE DECIDES THAT ADVANTAGE IS BEING TAKEN OF THE FACT THAT HE WON'T HIT A GUY WEARING GLASSES

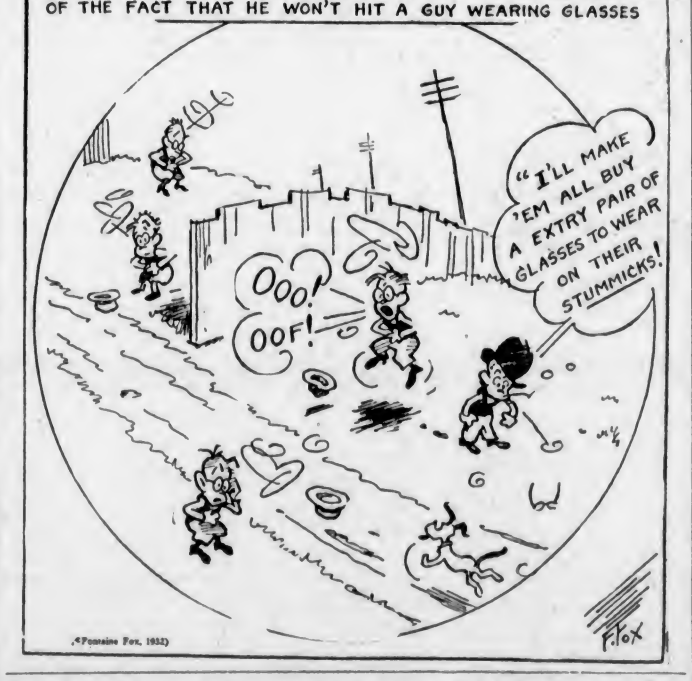

(©Fontaine Fox, 1932)

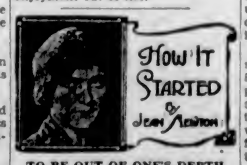

TO BE OUT OF ONE'S DEPTH

"The best thing for you to do is to keep away from the market. You're way out of your depth."

That is a not unfamiliar admonition in these times. And the expression "out of your depth" is a swimming metaphor which we all use to describe speaking on topics or acting in matters with which one is not thoroughly acquainted.

The origin of this expression is attributed to Addison, in his famous Spectator, in number 105 of the papers, under date of 1711. However, we find the idea expressed, though in not exactly the same words, a while earlier by our old friend Shakespeare, who, it is said, thought of almost everything.

It is in Act III of King Henry VIII that we find:

"I have ventured, like little wanton boys that swim on bladders, This many Summers, in a sea of glory, but far beyond my depth."

(Copyright, 1932, by Bell Syndicate, Inc.)

KRAZY KAT

FANCIFUL FABLES

THE DOT CARTOONIST, BY GEORGE BELL

"Dat Derby ain't no good foh Wintah. It only half covahs yo sh eahs. Whot yoh all needs is a . . ." (Kindly draw straight lines between the numbers.)

"That woman is married to the chief accountant."

"Serves him right."—Vart Hem, Stockholm.

"The doctor has forbidden my wife to cook."

"Is she ill?"

"No, but I am."—Gutierrez, Madrid.

Bristol (England) Grammar School has just celebrated its four hundredth anniversary.

Business and Professional Directory, Want Ads

The Daily Colonist

RATES FOR CLASSIFIED OR WANT ADVERTISEMENTS

One and one-half cents a word each insertion; nine cents a word a week, with a minimum of ten words; cash with order. No advertisement accepted for less than twenty-five cents.

Death and Funeral Notices, $1.50 first insertion; $1.00 for each additional insertion. Marriages, Cards of Thanks and In Memoriam Notices, $1.50 per insertion.

Birth Notices, $1.00 per insertion.

Business or Professional Cards of two lines or under, $2.50 per month. Additional space at $1.25 per line per month.

Advertisers who desire may have replies addressed to a box at The Colonist and forwarded to their private address. A charge of ten cents is made for mailing replies. In this case add three words ("Box...Colonist") to the count for the number of words.

Out-of-town readers of our advertisements ask advertisers to give address as well as phone numbers, as it is not always possible to communicate through the phone.

To insure insertion Classified Ads should reach The Colonist before 10 p.m. on the day previous to publication.

Classified Ads for The Sunday Colonist will be accepted up to 10 p.m. on Saturdays.

The Colonist will not be responsible for more than one incorrect insertion of any advertisement ordered for more than one issue.

Any claim for rebate on account of errors or omissions must be made within thirty days from the date of the same, otherwise the claim will not be allowed.

The Colonist service is available every day from 8 a.m. to 10 p.m., excepting Sunday. Just call Empire 4114.

CLASSIFICATIONS

Acreage for Rent 83
Acreage for Sale 82
Acreage Wanted 84
Autos for Hire 46
Automobiles 60
Births 1
Bicycles and Motorcycles 40K
Boats and Launches 70
Building Material 40A
Business Directory 71
Business Opportunities 30
Cards of Thanks 4
Church Notices 6
Clothing, Furs, Shoes, Etc. 40B
Coming Events 10
Dancing 25
Deaths 2
Dressmaking 38
Educational 32
Farms for Rent 86
Farms for Sale 85
Farms Wanted 87
Flats and Apartments to Rent 53
Flats and Apartments Wanted 54
For Sale—Miscellaneous 40
Furniture 40D
Fuel 40C
Funeral Directors 8
Furnished Houses for Rent 55A
Furnished Rooms for Rent 49A
Furnished Rooms Wanted 50A
Hairdressers and Beauty Specialists 21A
Halls to Rent 36
Hotels 42
Housekeeping Rooms to Rent 51
Housekeeping Rooms Wanted 52
Houses for Sale 81
In Memoriam 5
Lodges and Societies 89
Lost and Found 29
Machinery 64
Market Specials 65
Marriages 3
Maternity and Convalescent Homes 62
Miscellaneous 87
Money to Loan 31
Monumental Works 9
Music 24
Musical Instruments 40E
Nursery Stock, Plants, Etc. 40H
Personal 21
Professional Directory 72
Property for Sale 80
Property Wanted 83
Poultry and Livestock 63
Radio 40F
Room and Board 47
Room and Board Wanted 49
Situations Wanted—Female 18
Situations Wanted—Male 17
Stoves, Ranges, Furnaces 40G
Summer Resorts 61
Teachers Wanted 15
Timber 30
To Exchange—Real Estate 70
To Rent—Miscellaneous 86
Unfurnished Houses to Rent 85B
Unfurnished Rooms Wanted 50B
Wanted—Female Help 14
Wanted—Male Help 16
Wanted—Miscellaneous 41
Wanted to Borrow 82
Wanted to Rent—Houses, Furnished 57A
Wanted to Rent—Houses, Unfurnished 57B
Wanted to Rent—Miscellaneous 39
Will Trade 22

2 DEATHS

STREETER—On Thursday, April 26, at the Royal Jubilee Hospital, there passed away Henry Streeter, aged sixty years; born in Brighton, England, and a resident of this city for the past twenty years, residing at 26 Marlborough Street. There survive his widow, at the family residence; one daughter, Mrs. George E. Rumsey, 1392 Old Esquimalt Road; two sons, George, of Calgary, who is at present at home, and Norman H. Streeter, of Tacoma.

The funeral will take place today (Saturday, April 30), at 2:30 o'clock, from the Sands Mortuary Chapel, and the remains will be laid at rest in the Royal Oak Burial Park.

6 FUNERAL DIRECTORS

McCALL BROTHERS
"The Floral Funeral Home"
Johnson and Vancouver Streets
Phone G arden 8012

HAYWARD'S B.C. FUNERAL CO., LTD.
Established 1867
734 Broughton Street, Victoria, B.C.
Phones: E mpire 3614, G arden 7679
G arden 7692, E mpire 4065

Phone G 5512 — Day or Night
An Establishment Founded on Service; Growing by Reputation
Every Modern Equipment — New Motor Facility
S. J. CURRY & SON
Funeral Directors

THOMSON & FITTERLY'S
FUNERAL HOME
1625 Quadra Street
Phone G arden 2618. Night and Day

SANDS MORTUARY
DISTINCTIVE FUNERAL SERVICE
Office and Chapel, 1612 Quadra Street
Phones: E 7511, G 3536

7 FLOWERS

BALLANTYNE BROS. LIMITED
645 Fort Street — Phone G 2431
CUT FLOWERS AND DESIGNS
We Telegraph Flowers

BROWN'S VICTORIA NURSERIES, 619 View. Design work executed lowest prices. We grow our flowers. G 3612, G 3521; nights, G 3521.

SAVORY'S—WEDDING BOUQUETS, DESIGNS, etc. Phone E mpire 1127. 1421 Douglas.

WATER LILIES AND AQUATIC PLANTS. Everything for the lily pond. Pools designed and constructed. Lakeview Aquatic Gardens, 1241 Union Ave., Lake Hill. Phone G 3593.

WOOD'S FLOWER SHOP, 1605 DOUGLAS—Cut flowers and designs. Phone G arden 4014.

8 MONUMENTAL WORKS

STEWART MONUMENTAL WORKS, LTD. Take No. 4 or 7 street car to works. 3401 May Street. Phone G arden 3452.

10 COMING EVENTS

A PARTNER 800 TONIGHT (SATURday), 8:30. 1230 Government Street. Usual good prizes. Admission 25c.

DANCE—FOR A GOOD TIME COME TO Amphion Hall, Saturday night. Evelyn Holt's five-piece orchestra. Admission 25c.

HAMSTERLEY — DANCE EVERY SATurday. Zala's Orchestra; 8:15 to 12:15. Phone for reservations, Colquitz 1RO.

J.B.A.A. DANCE AND PRESENTATION of local basketball cups, Clubhouse, Saturday, April 30, 9 p.m. Refreshments. Admission 50c.

LUXTON HALL, SATURDAY, 30TH—Double-header basketball, dance; refreshments; admission 35c.

PARTNER WHIST AND DANCE. EAGLES' Hall, 1819 Government, Saturday, 3:45 p.m. Prizes: Two 99, two 14, two $1.50 two specials. Admission 25c. Everyone welcome.

PROGRESSIVE WHIST, SATURDAY, 8:45 p.m., Hall's Hall, Douglas Street. Good prizes this week, 25c.

10 COMING EVENTS (Continued)

8:30—PARTNER WHIST AND DANCE. B.O.E. Hall, Pride of the Island, tonight. Prizes: Two $5, two $3, two $2, two $1; two specials, $1. Admission 25c.

13 WANTED—MALE HELP

ESTIMATE WANTED FOR ALTERAtions and extension of house for Mr. W. Partridge, Marine Drive, Sidney.

JOHN WOOD — VOCATIONAL ADVISER
International Correspondence.
Schools: Canadian, Ltd
Phone E 7011 — 769 Yates St

WILL GIVE ELECTRIC RADIO, FORD sedan, carpenter labor, etc., as part payment on plumbing, plastering, furnace, wiring, etc. E 7959.

13A SALESMEN AND AGENTS

LIVE SALESMAN WITH RETAIL CONnections city and Up-Island can secure good sideline to offer clients. This is new local product, pays good commission and fast seller. Apply between 1:30 and 2:30 p.m., Saturday, 1112 Langley Street.

14 WANTED—FEMALE HELP

EXPERIENCED NURSE, NOT UNDER twenty-five, for children two and five. Must be willing to give some assistance with housework. References required. Box 4503, Colonist.

LADIES, COME TRY OUR $2.75 PERmanents. Finger wave, 35c; marcel, 25c; shampoo, 25c. Cut-Rate Hairdressing, 114 Woolworth Building.

REFINED CAPABLE WOMAN FOR GENeral housework and plain cooking. Willing to help with two young children. Two adults. Good home and wages. References required. Box 4504, Colonist.

WANTED—GENERAL MAID, BETWEEN 20 and 30 years old; must be good cook; references. Phone E 0097.

WORKING HOUSEKEEPER FOR HOTEL (with no encumbrance). Give experience and age. Box 4531, Colonist.

YOUR OPPORTUNITY TO START ON your own. Learn hairdressing; complete course, permanent waving included; easy terms. Victoria Hairdressing College, Woolworth Building.

17 SITUATIONS WANTED—MALE

YOUNG MAN WANTS ANY KIND OF housework, experienced. Box 4508, Colonist.

A. J. GREGG — HOUSE WINDOWS cleaned, outside, 6c each. G 5623.

EXPERIENCED DRY HAND MILKER and all-round dairyman wants position; single, age 29. Box 4549, Colonist.

HOWSON, EXPERT CHESTERFIELD and carpet cleaner, in your home. E 9531.

STRONG YOUNG MAN NEEDS WORK. Will do anything. Reasonable. E 8136.

YOUNG JAPANESE WANTS HOUSEwork or day work. Experienced gardener. O 4623.

YOUNG MAN WANTS WORK AS kitchen help; experienced. Box 4507, Colonist.

17A PAINTERS AND DECORATORS

EXPERIENCED PAINTER, PAPERhanger; free estimates. Cash or terms. Phone G 0152.

FOR SERVICE AND COMPLETE SATISfaction, phone G 7302. Rates reasonable. References furnished.

PAINTING AND PAPERHANGING. LOW prices. Work guaranteed. E 4312

PAPERHANGING, PAINTING, KALSOmining work wanted. Phone G 6627

17C CARPENTERS AND CONTRACTORS

ALTERATIONS, HOUSE RAISING foundations, roofs repaired. Estimates given. G 7602, G 2258. Cox Bros.

ATTRACTIVE HOMES BUILT — EASY terms. Alterations. K. P. Irvine. E 6417.

ARE YOU INTENDING TO BUILD, REmodel, repair? Costs are lower than ever. Phone for estimate on anything in building trade, painting or decorating. C. E. Ball & Co. E 4511.

C. W. HAWKINS, CARPENTER, REmodeling and repairs a specialty. G 4703.

CEMENT WALLS, FLOORS, SEWERS, hauling. Briar & Fryar, E 4835, E 9239.

17E GARDENERS

EXCLUSIVE DESIGNS, LANDSCAPE, rock, water gardens. Colquitz 81R.

GARDENS ATTENDED TO THOROUGHly; charges reasonable. E 8826.

LANDSCAPE GARDENING, DIGGING, fencing, etc. Hour, contract. Phone G 6317.

BOOKKEEPING

ACCOUNTANT WILL POST, BALANCE your books, prepare statements, collect bad accounts. Accurate, careful service. E 2677.

PLUMBING

FOXGORD, THE PLUMBER, IS NOW located at 1609 Gladstone Phone.

18 SITUATIONS WANTED—FEMALE

ALL GRADES PARTICULAR, DAINTY work hand laundered; delivery. E 2568. E 6192.

CAPABLE WOMAN WOULD LIKE WORK with business or elderly couple. Room 16, E 2614.

COOK-GENERAL, EXPERIENCED, AGE 40, forty. English; references. Box 4434, Colonist.

ENGLISH GENTLEWOMAN, EXPERIEnced in nursing, housekeeping and secretarial duties. Trained. Able to teach and take complete charge. Resident or nonresident. Desires post. Box 4387, Colonist.

EXPERIENCED LAUNDRESS WANTS work. Box 4522, Colonist.

EXPERIENCED FEMALE CHEF WANTS position; first-class references. Box 4456, Colonist.

EXPERIENCED STENOGRAPHER, WITH knowledge of bookkeeping, desires position. Moderate salary. Box 4466, Colonist.

EXPERIENCED COOK, PRIVATE HOME, hotel, hospital, camp; good references. Box 4469, Colonist.

HOUSEKEEPER, EXPERIENCED, MIDdle-aged, Englishwoman, practical nurse, can take full charge; good references. Cliffe, 1152 Pembroke Street. E 2366.

JAPANESE WOMAN WANTS WORK BY the day or hour. O 2221.

LADY WOULD LIKE EMPLOYMENT, mind children or light household duties, whole or half days. Box 4490, Colonist.

REFINED MIDDLE-AGED LADY REquires position as companion help. Willing to help with light duties. Good home more essential than remuneration. Box 4539, Colonist.

STENOGRAPHER AND BOOKKEEPER desires work. Willing to accept any position. Phone O 2882.

WANTED—SITUATION AS SECRETARY-companion for part day. Box 4407, Colonist.

WANTED—HOUSEWORK, BY DAY OR hour; experienced. E 2614, Room 12.

YOUNG GIRL (FIFTEEN), WANTS EMployment. Phone E 6059.

19 HELP WANTED

EARN UPWARDS OF $25 WEEKLY, growing mushrooms for us, in cellars and sheds. Begin now. Illustrated booklet free. Canadian Mushroom Co., Toronto.

21 PERSONAL

ALWAYS REMEMBER CHEAP CHOCOlates are like cheap cigars, never give them to your friends. Stevenson's fresh made "Hos-Maid" Chocolates are the kind she likes; cost a trifle more but why economize on quality. See Madame Heliodora, free teacup reader, at Yates Street store.

ADVICE AND COUNSEL TO ALL classes on every problem. Public mediums and teachers helped. Dr. Clem Davies, E 6718. No charge.

ADVICE, PSYCHIC CHAR. ANALYSIS. Olivia, 407 Ritz Hotel, Fort Street.

TURKISH BATH BENEFITS MANY forms of rheumatism. Miss Van Becker, Metropolitan Building, opposite Postoffice. E 7835.

ALL ABOUT YOURSELF! YOUR PROBlems solved! Mme. Mobius, expert reader. Advice and counsel on all affairs of life. Special reading from your name (Numerology), your handwriting (Graphology), your birthday (Astrology). By mail, $1, at office, 25c only. Do it now. Office, Balmoral Hotel, Suite 18.

21 PERSONAL (Continued)

CHILDREN MIGHT NOT READ NEWSpapers, but they have to read books. See that their eyes are right. See Joseph Rose, Opt.D., Optometrist, 1018 Government Street.

ENGLISH COUPLE, WITH BOY AND girl, aged six and eight, want two other children, similar ages, to join in family life, and English governess training, in their home at Qualicum Beach, from September. Moderate inclusive terms. Box 4457, Colonist.

ECZEMA, ITCH, PIMPLES, PSORIASIS, ulcerated legs, catarrh, asthma. Try George Y. Lee's Ancient Chinese Remedy. 1301 Government Street.

FREE BOOKLET — HOW TO EARN money with a Kindergarten School at home. The Canadian Kindergarten Institute, Kensington Bldg., Winnipeg.

H. O. LOWENBERG
FORMERLY OF HARRISON HOT Springs and Crystal Garden, electric light baths and Swedish massage. Hydrotherapy treatment given in co-operation with your doctor.
The Most Modern Installation in Victoria
Bank of Toronto Bldg., Rooms 402-404
Phone G 1744 for Appointment

IF YOUR WATCH DOES NOT GIVE SATIfaction, bring it to the "Watch Bench," Mainspring, $1; cleaning, $1. 1114 Broad St.

INCOME TAX RETURNS, DOMINION and provincial. D. C. Diespecker, 1116 Broad Street, E 6221.

LATEST FASHIONS, DRESSMAKING and alterations. Moderate prices. Mrs. M. J. Riddle, 404 Jones Bldg. E 3134.

MADAME ZARA, CLAIRVOYANT, ANswers two questions with 1933 horoscope. Send birthdate, 25 cents. Central Chambers, Saskatoon, Sask.

MENZIES NURSING & CONVALESCENT Home, 180 Menzies St. Empire 9011.

SHOE REPAIRS WHILE YOU WAIT—Bob Hawkes, "The Home of Fine Shoe Repairs," 616 Trounce Alley.

WANTED AT ONCE—TWO PASSENgers, male or female, to take trip to Toronto, via Banff, by car. Box 4493, Colonist.

WILL CARE FOR CHILDREN IN MY own home. E 8757.

YOUR WEDDING INVITATIONS OR announcements must be correctly printed. We have had long experience and know how.
THE COLONIST
(Printing Dept.)
1211 Broad Street

21A HAIRDRESSERS AND BEAUTY SPECIALISTS

A HARPER METHOD GRADUATE — Scientific scalp treatment, 50c; marcel, fingerwave, 50c, with shampoo, 75c; steam-oil or facial, $1.00. Haircraft, E 8652, 304 Pemberton Building.

A PERMANENT WAVE OF DISTINCtion, complete, $5; no extra charges, and the ends are curly. Bert Waude, Hairdressing, 740 Fort Street. E 4028.

HARPER METHOD SHOP, 813 SAYward Bldg. Empire 6928. Scientific beauty culture with genuine Harper Method cosmetics at popular prices.

HAIRDRESSING IN YOUR HOME; EXperienced operator. Empire 7592.

IT'S THE LATEST! THE LOVELY SOFT permanent new Helene's Beauty Shoppe gives for $5. Curly ends. 1004 Broad. E 4432.

$3 CROQUINGLE PERMANENT WAVE, $3 latest modern methods used. Try one and be convinced. Mandarin Beauty Parlors. Evenings by appointment. G 6734.

DE LUXE HAIRDRESSING PARLORS
$3.75 — NEW COMBINATION PERMANENT WAVE. Phone E 2352.
Bank of Toronto Bldg., 1406 Douglas

$3 OIL PERMANENT. LA FRANCE HAIRdressers. Will take eve. appts. G 1449.

22 EDUCATIONAL

DUPLICATE CONTRACT AT THE Brides Studio, Linden Avenue. E 9332.

FREE BOOKLET—OPPORTUNITIES IN the Canadian Civil Service. The M.C.C. Kennedon Building, Winnipeg.

NEW ERA BUSINESS SCHOOL, 507 Central Building. Shorthand, typewriting. Special bookkeeping course starting April 5. Phone G 5025.

SHORTHAND SCHOOL, 1011 GOVERNment Street. Business subjects, thorough tuition. E. A. MacMillan, principal. Phone G arden 4941.

THE ROYAL BUSINESS COLLEGE, 1006 Government Street, phone G 8016. Miss Sayer, principal. Day and night school. Shorthand, typing, bookkeeping, etc.

TUITION, PERSONAL AND CLASS—JOIN my matriculation class and pass. Moderate inclusive terms till June. Lundie, M.A., 210 Hibben-Bone Blk. E 0720.

VICTORIA SCHOOL OF EXPRESSION
MRS. WILFRID ORD, P.T.C.L., M.R.S.T.
1006 Cook Street — Phone G arden 5525

24 MUSIC

GUITAR, BANJO, MANDOLIN AND ALL stringed instruments taught by W. G. Plowright, 1315 Broad Street. Phone Empire 4943. Res. phone Empire 9092. Hours: 1 to 9 p.m.; Saturday, 9 to 1.

MME. ATTFIELD, ITALIAN SCHOOL, mandolin, guitar, banjo. All stage dancing. 617 Fort. E 8352; res. E 3063.

PERCY SCOTT — MANDOLIN, GUITAR, banjo. Teacher's diploma, composer, arranger. 1850 Oak Bay Avenue. E 7834.

SEMPLE STUDIOS, VIOLIN AND PIANO. City Studio, E 8811; Oak Bay Studio, G 7785.

25 DANCING

ALL THE LATEST STEPS BALLROOM dancing. Betty White's Studio, E 8313.

BALLET, ACROBATIC AND TAP, AT Violet Powkes Studio, 1112 Government.

28 DRESSMAKING

CHOKERS, FURS, REMODELED; MODerate charge. Phone G arden 2852.

DRESSMAKING AND ALTERATIONS. Also sewing by the day. E 3881.

EXPERIENCED DRESSMAKER, 1181 Leonard Street. Coats, suits and alterations. E 6356.

LADIES' AND CHILDREN'S COATS AND dresses. Phone G 7558.

MRS. C. STUART, 208 STOBART BLDG., high-class English dressmaking.

29 LOST AND FOUND

LEFT IN NO. 9 TRAM CAR, APRIL 28, a lady's black coat. Reward. Phone G arden 3570.

LOST—GOLD BROOCH, BIRD, SET with tiny pearls. E 0502.

LOST—APRIL 26, PEKINGESE DOG (female). Kindly phone E 4604.

LOST—BROOCH WITH $20 GOLD PIECE hanging on bar, with name "Elmar Rebecca Ross" engraved, between Jubilee Hospital and First Presbyterian Church, probably on Fort Street. Phone E 8320. Reward.

LOST — LIGHT GREY FOX FUR, vicinity Hudson's Bay store and Public Market, Wednesday morning. Phone G 6194. Reward.

37 MISCELLANEOUS

ALL YOUR TRASH WILL BRING YOU cash, such as rags, bottles, also tools, stoves, furniture, or anything else. We call anywhere and pay best prices. Phone G arden 4752.

SAWS, ALL KINDS, FILED, SET, gummed, etc. Phone W. Emery, 1547 Gladstone Avenue.

38 TO RENT—MISCELLANEOUS

TENNIS COURTS FOR RENT IN GORGE Park. For particulars phone E 7216.

40 FOR SALE—MISCELLANEOUS

40A BUILDING MATERIALS

SEASONED DRY LUMBER

BUILDERS, AVOID USING GREEN, NEWLY-SAWN LUMBER. DRY SEASONED DIMENSIONS, BOARDS AND SHIPLAP CAN BE SUPPLIED AT NO HIGHER COST BY
CAMERON LUMBER CO., LTD.
355 GARBALLY ROAD

1900 USED BRICKS, GOOD QUALITY and clean; 1,200 feet shiplap, 27 pieces, 2x8 26 and 28 feet; all for $35, or sell separately. Phone G 3438.

To Out-of-Town Subscribers

Out-of-town subscribers who wish to answer advertisements in which only the telephone number of the advertiser is given may mail their replies to The Colonist, and The Colonist will communicate such replies to the advertiser.

40 FOR SALE—MISCELLANEOUS (Continued)

ODDS AND ENDS

HAVE FEW GOOD BARGAINS IN ODD lots of siding and V-joint. Come in and see them.
SIDNEY LUMBER CO., LTD.
2118 Government St. — Phone G 2515

40B CLOTHING, FURS, SHOES, ETC.

HIGH-CLASS CLOTHING BOUGHT AND sold. Economy Wardrobe, 609 Fort. E 7084.

40D FURNITURE

ANOTHER SAMPLE OF
"BETTER CLASS" Used Furniture"
AT WILLOWS, PLOWMAN, 705 Johnson St.
TWO-TONED BEDROOM SUITE
Just like new and Guaranteed, $65
THE STORE THAT'S DIFFERENT

MATTRESS CLEARANCE SALE — Prices less than wholesale, all sizes. Factory, 328 Fisgard St. Phone E 5288.

OAK DINING-ROOM SUITE, UPHOLstered in brown leather; also 2-hole electric stove. Phone G 7002.

SOLID OAK PEDESTAL DINING-ROOM table and six chairs to match. A bargain. Phone E 9240.

40E MUSICAL INSTRUMENTS

BEAUTIFUL HEINTZMAN PIANO, $175, on terms. Box 4393, Colonist.

PIANO FOR SALE, OR TRADE FOR boat. Box 4360, Colonist.

PLAYER PIANO AND MUSIC BENCH, $150, or nearest offer. 206 Gorge.

FOR SALE, CASH, PALMER PLAYER piano, metal action, practically perfect condition, beautiful tone. No reasonable offer refused. Phone E 6766.

SPECIAL—SIX FREE LESSONS WITH A $5 purchase of any tenor banjo. P. E. George Music Store, 713 Pandora. E 4621.

40F RADIO

GUARANTEED USED OR NEW ELECtric radio on terms, or hire by the week or month. New 1932 electric radios, $69.75, $89.50, $109.50, $119.00. We allow $10.00 on your old battery set or gramophone. Aerials installed, $3.75. Jacob Aaronson, 561 Johnson St. G 4722.

ELECTRIC RADIOS FOR HIRE BY THE week or month. 581 Johnson St. G 4722.

FREE RADIO SERVICE! WE WILL call and test your set and tubes free. You pay the cost of merchandise only. Colpman Radio Service, 1114 Broad Street.

GENERAL ELECTRIC 1932 SUPERheterodyne, nine tubes, like new, $135. See after 6 p.m. at 842 Langford Street, evenings only.

ONE ONLY, 1931 WESTINGHOUSE radio, six-tube, screen-grid, $59.50, $5.95 cash, $4.75 monthly. Third Floor, Hudson's Bay Company.

ROGERS CABINET ELECTRIC RADIO, six tubes; snap, $39, delivered. E 7955.

YOUR OPPORTUNITY TO PURCHASE a quality radio at a bargain price—Atwater Kent 1932 7-tube console superheterodyne, $89.50; regular price $137.50. Walker's Service Station, near Johnson St. Bridge. Phones G 7104, G 7105.

$39.50—BARGAIN, KOLSTER SIX-tube, Rogers cabinet speaker; perfect condition. See Eric Young, 1236 Broad. E 6641.

40G OFFICE AND STORE EQUIPMENT

NATIONAL CASH REGISTERS, TYPEwriters, second-hand. Timmis, E 3067.

40H NURSERY STOCK, PLANTS, ETC.

10 CHOICE MIXED OR NAMED GLAdioli, 25c and up. Dahlias, mixed, 1 per dozen. Perennials, 1 dozen. Climbing roses, lilacs, hydrangea, spireas, 35c each. Stewart, 1250 Tattersal Drive, E 6693.

40K BICYCLES AND MOTORCYCLES

BICYCLE REPAIRING BY AN EXPERT. PEDEN BROS.
1410 and 1412 Douglas St. — Phone G 5911

BICYCLES FROM $12.50 TO $22.50. NEW B.C.M. and English, $35. Expert bicycle repairing; work guaranteed. Victory Cycle Works, 581 Johnson St. G 4722.

40L STOVES AND RANGES

ELECTRIC BARBECUE STOVE, FIRSTclass condition. 347 Esquimalt Road.

RANGES — $1 PER WEEK. PHONE Empire 6423. 744 Fort. Sole agents for Findlay ranges. McClary repairs.

RANGE AND FURNACE REPAIRS MOST makes. B.C. Hardware, 719 Fort St.

TEN TRADE-IN RANGES, REBUILT. Bargains. B.C. Hardware, 719 Fort St.

WILL DISCONNECT, MOVE AND CONnect stove, $5 cash. Phone E 6562.

6-HOLE RANGE, STEEL TOP, WATERfront, enamel door and warming closet, $48. Carter's Stove Store, 622 Fort St. E 3511.

40X MISCELLANEOUS

AT CASH & CARRY POULTRY HOUSE, 646 Cormorant Street, for the best in milk fed poultry. Choice young fowl, 18c and 20c lb. Tender roasting chicken and spring broilers, 25c lb. Also butter and new laid eggs. We are at your service. Phone E 9324.

YORKSHIRE BACON—FIT FOR A KING, 25c lb. James Mitchell, 649 Johnson.

A CHOICE SELECTION OF LOCAL caught spring salmon, halibut, cod; also all kinds of fish in season. Asker's Fish Market, 624 Yates Street; delivery. G 7101.

BROWN EGGS, GUARANTEED UNFERtile, 18c, 16c and 15c dozen, delivered. Hanneuse, phone at noon, 39X Keating.

BARGAINS — WE BUY BANKRUPT stock. Ladies' and children's clothes, novelties, bridge prizes. We sell for less. Bargain Basement, Sayward Bldg.

BLACK GARDEN LOAM, CLAY, SAND, cinders, gravel, manure delivered anywhere. Hauling, grading, fencing, etc. Phone E 8553.

BLACK SOIL, CLAY, MANURE, ROCK, cinders, $3. General teaming. G 5564.

BLACK SOIL, ROCK, GRAVEL, CINders for sale, delivered. E 6431.

DIAMOND, PLATINUM AND PEARL necklace, great sacrifice; no dealers. Box 4405, Colonist.

Estd. 1908 — Oldest Adv. Agency in B.C.

"Advertising is to business as steam is to machinery"

NOTICE TO RETAIL STORES, WHOLESALERS, SOCIETIES, CHURCHES, COMPANIES, LODGES, LAWYERS, SCHOOLS, ETC.

We can execute quickly:
1. Mimeographed pamphlets and booklets (plain or illustrated).
2. Circular price lists for stores and others.
3. Addressing and mailing.
4. Financial statements.
5. Circular postcards.
6. Mimeographing and multigraphing.
7. Notices of meetings.
8. Programmes (plain or fancy).
9. Ruled forms for office and factory use.
10. Mail and newspaper advertising planned and completed.
11. Personal letters in quantities (each letter with name on top and signed).
12. Mailing lists (local or out of town).

It will pay you to get our prices. Stationery and printing supplied if desired.

NEWTON ADVERTISING AGENCY
Mail and Newspaper Advertising
Multigraph and Mimeograph Circular Letters and Postcards. Addressing Mailing
Mail Advertising Planned, Printed and Mailed
Suite 1, 604 Fort St. — Phone E mpire 3714

40 FOR SALE—MISCELLANEOUS (Continued)

DOUBLE LOAD CINDERS, $3. SOIL and rock. Phone G 3466.

EASIETT ELECTRIC WASHER, IN first-class condition. E 3196.

FOR BARGAINS IN FISH, HONEST weight, quality and service, try Wrigleswortb, corner Broad and Johnson, phone G 2031.

FOR SALE, CHEAP—50 TONS FIRSTclass loose hay, timothy and mixed grass, excellent for either horses or cows. Phone Sidney 65.

FRESH JAMAICA COFFEE, 22C LB.; India tea, 24c lb. Cairo Coffee Shop, Douglas, opposite Hudson's Bay Company.

FOR SALE
GASOLINE-DRIVEN PUMP, shallow well $50
THACKER & SONS
755 Broughton St. — E 1168

GARAGE COMPLETE FOR $49.50. MODern homes. Plans. Estimates free. Jobbing, repairs. Phone E 5536.

GOATS' MILK, DELIVERED ANYWHERE in city, 10c pint; fresh daily. Phone Colquitz 77R or G 3644.

FINEST BLACK SOIL, ROCK FOR rock gardens and terraces. Cow and horse manure. E 3977.

JERSEY MILK, WHIPPING CREAM, DEliver fresh daily; lowest prices. G 5564.

LIME FOR CHICKEN HOUSES, $1 BAG. V.I. Lime Co., Parsons Bridge. E 6441.

NICE SELECTION SPRING BROILERS, frying and roasting chickens, young fowl. Local fresh eggs. George Watkins, Public Market.

NORTH PACIFIC "ALASKA" No. 1 FUR seal skins, dressed by George Rice & Co. in London, England, ready for making up. Pleased to show them, under no obligation to buy. On exhibition at 1120 McClure Street. Empire 5457.

ONE BEACH TENT, SILK, COST $32 Jeune's, sell $10. One ¾-size violin, in case, $10. One 8-phase fan, 14-inch, suit lady, $75 and $40. Losses compel sale, private owner. Box 4526, Colonist.

SINGER ELECTRIC SEWING MACHINE, rotary shuttle, complete with light. Phone E 1917.

SLEEPING BAGS, MADE FOR COMFORT and use, $3.75 to $51.00. P. Jeune & Bro., Ltd., 570 Johnson Street. G 4632.

VEGETABLES, PLANTS, LIVESTOCK, poultry, sold every Wednesday and Saturday at the City Auction Mart.

VEGETABLES—50 LBS. POTATOES, 10 lbs. beets, 5 lbs. turnips, 5 lbs onions, all for $1.00, delivered. E 9188.

9 POUNDS OF SCOTCH AND BUDweiser malt, 1 packet hops, 3 lbs. Demerara sugar, 1 yeast cake—all for $1. Delivered anywhere. Hill's Grocery. Phone G arden 8101.

EAT MORE FISH
At These Prices
Red Spring Salmon, 20c per lb.
White Spring Salmon, 2 lbs. for 25c.
Young Baby Halibut, whole or half, 20c lb.
Fraser River Coilchans, 2 lbs. for 25c.
J. BOURKE
682 Yates Street — Phone E 6041

41 WANTED—MISCELLANEOUS

ABSOLUTELY HIGHEST PRICES PAID for bottles, jars, rubbers, tools, stoves, or anything you have. We call town or country, any time. Phone G 6634; night E 0330.

ABOUT YOUR JUNK, METAL, BOTtles, furniture, etc. Phone G 6721.

ALL HIGH-CLASS CLOTHING BOUGHT and sold. Mrs. Jowitt, 821 Fort. E 3448.

ABSOLUTELY HIGHEST PRICES PAID for rags, bottles, tools, stoves, furniture, or anything you wish to dispose of. We call anywhere, any time. G arden 4752.

HIGHEST CASH PRICES PAID FOR diamonds, old gold and silver at Aaronson's, 561 Johnson St. G 4722.

ODDY'S, 1600 DOUGLAS STREET—We buy good old glass, furniture, china, silver, old jewelry and brassware. Good prices paid. Phone E mpire 9612.

PHONE G ARDEN 4752—WE PAY BEST prices for bottles, rags, tools, stoves, furniture or anything else you wish to dispose of. We call anywhere, any time. Try us.

SEND YOUR FURNITURE FOR OUR next sale to B.C. Auction Rooms, 715 Pandora Avenue. G 7652.

WANTED — GENTS' BICYCLE, CHEAP for cash. Box 4523, Colonist.

WANTED — A GOOD LAWN ROLLER. Phone G 2618.

WANTED — SMALL STEAM BOILER. Cash price, etc., Box 4497, Colonist.

WANTED—LAWN TENNIS MARKER IN good condition. Phone G 3201.

WANTED—MOTORCYCLE. GIVE FULL particulars and price. Box 4482, Colonist.

WANTED — 200 CORDS CORDWOOD, first growth fir. Box 4458, Colonist.

47 ROOM AND BOARD

ATTRACTIVE COUNTRY HOME FOR anyone desiring rest and quietness; near street car; good board. Phone G 4352.

GOOD HOME FOR BUSINESSMAN, facing park; 912 Heywood Ave. E 5366.

AT 710 LINDEN—MOST COMFORTABLE home, good table and cooking; highly recommended. Phone E 4987.

BERDEEN HOTEL, 941 McCLURE—$40 and $45 monthly, full board. G 0111.

AT 830 MOSS—EXCLUSIVE BOARD residence; moderate terms; every convenience. Garage. E 0298.

BED AND BREAKFAST FOR ONE OR two friends, reasonable. Phone E 6660.

BRIGHT, COMFORTABLE ROOM; board optional; private family; Fairfield, close in. Garage. E 4020.

COMFORTABLE HOME FOR LADY OR gentleman, private family; close James Bay Hotel; reasonable terms; garage. Phone G 2694.

COMFORTABLE HOME IN SUNNY AND pleasant surroundings, for one or two; morning and evening meal served. Phone E 0673 immediately for appointment.

COMFORTABLE FRONT BEDROOM; also single room; close in. 429 Vancouver Street. Phone G 7388.

HOMELIKE BOARD OFFERED TWO bank or office clerks, willing to share bedroom, $20.50 each, monthly. 1516 Pembroke.

ONE OR TWO GUESTS; PRIVATE home; garage. 1620 Camosun. E 2540.

SMALL, CHARMING HOTEL, OSBORNE Court, 917 McClure St. Miss Ewing. Tel. G arden 8144.

THE MAPLES, 1306 YATES STREET—Select room and board; garage. G arden 7745.

COMFORTABLE BEDROOMS, BREAKfast optional, private family. Low rates. E 6947.

49 ROOMS TO RENT

49A FURNISHED

BED-SITTING-ROOM FOR LADY, strictly clean, select, housekeeping, every convenience. Bathroom same floor. Phone, gas. Box 4474, Colonist.

BROADWAY ROOMS, CENTRAL, AT Broad and Johnson; sleeping or light housekeeping; single or en suite. Hard time rates.

CLOSE JAMES BAY HOTEL, 569 Toronto, cosy rooms, kitchenette, garage E 4785.

CLOSE JAMES BAY HOTEL, 569 Toronto, cosy rooms, kitchenette, garage $5.

CECIL HOTEL
1232 Elmshurst Street
Rooms With or Without Private Bath
At Low Winter Rates

FURNISHED COMFORTABLE FRONT bedroom, $9.00; also two-room suite, $12.00. 656 North Park Street.

OLD ORCHARD HOUSE, SELECT, quiet, restful! St. Parliament Bldg. 638 Michigan St.

49B UNFURNISHED

LARGE ROOM, UNFURNISHED, 717 Queens Avenue.

51 HOUSEKEEPING ROOMS TO RENT

51A FURNISHED

AT 638 COLLINSON—CLEAN, COMFORTable, homelike rooms; close in; garage.

AT 520 MENZIES — BRIGHT, CLEAN housekeeping rooms, reasonable.

ATTRACTIVE, MODERN, SMALL SUITE (heated), block St. Joseph's. E 3436.

APPLY 619 VANCOUVER ST.—LARGE, clean furnished rooms. Reduced rates.

BRIGHT, COMFORTABLE HOUSEKEEPing rooms; excellent location; moderate prices. 1206 Yates Street.

COMFORTABLE HOUSEKEEPING AND sleeping rooms; steam heat

A Mart for Busy Readers—Property for Sale or Trade

65 AUTOMOBILES (Continued)

TRUCK SPECIALS

G.M.C. 1-TON, COMPLETE WITH CAB, auxiliary springs, etc. In use only a short time and in first-class condition. $525

FORD 1-TON, COMPLETE WITH BODY and cab. A real good buy. $125

Others

H. A. DAVIE, LTD.
McLaughlin-Buick Cars. G.M.C. Trucks
860 Yates Street 851 Johnson Street
Phone G arden 3154

STUDEBAKER DUPLEX, IN PERFECT condition. Snap for cash. No dealers. E 0072, before 3 a.m. or after 3 p.m.

TON FORD TRUCK, HALF CORD DUMP, with overdrive. A. K. Hine, Eberts.

THOMAS PLIMLEY, LTD.
Serving the Public for Thirty-Nine Years

CHEVROLET TOURING $65
JEWETT TOURING $95
WILLYS-KNIGHT TOURING $185
WILLYS-KNIGHT COUPE, four-cylinder $385
WILLYS-KNIGHT SEDAN, six-cylinder $385
Hudson 1928 7-Passenger Sedan. What offer?

Many others.
"Ask Any Plimley Used Car Owner"
THOMAS PLIMLEY, LTD.
Established 1893
1010 Yates Street G arden 7121

A. W. CARTER, LTD.
USED CARS PRICED TO SELL
Open Your Buying Eyes Wide—By Seeing Our Selection You May Save Money

STUDEBAKER Coupe $150
ESSEX Super-Six Rumble Coupe $375
ESSEX Challenger Custom Roadster $695
Two FORD Tourings, each $25
ESSEX Free-Wheeling Demonstrator at a discount.

A. W. CARTER, LTD.
Open Evenings 831 Yates St.

BUY NOW—NEVER BEFORE SUCH VALUES
H. A. DAVIE, LTD., USED CARS

PACKARD ROADSTER, six-cylinder, in particularly good condition. Fully guaranteed $495
FORD TUDOR $65
FORD FORDOR $50

Others—Buicks, Pontiacs, Nash, Graham-Paige, Studebaker, Essex, Etc.

H. A. DAVIE, LTD.
McLaughlin-Buick Cars
G.M.C. Trucks
860 Yates Street 851 Johnson Street
Phone G arden 3154

CANADA'S GREATEST TRUCK VALUE
NEW MODEL T 13
1½-2-Ton Rated Capacity

131-INCH WHEELBASE, CHASSIS, CAB AND DUAL TIRES $1207.50
157-INCH WHEELBASE $1272.50

3-Cylinder, 60-Horsepower
Prices F.O.B. Vancouver

Victoria Dealers
H. A. DAVIE, LTD.
860 Yates Street

GENERAL MOTORS PRODUCTS OF CANADA, LTD.
Truck Division - Vancouver

JAMESON MOTORS, LTD.

DODGE LATE MODEL VICTORY "6," fully guaranteed, with free wheeling; one year's service $795

1929 DE SOTO "6" COACH, fully guaranteed like new, with one year's service $595

1927 STUDEBAKER COMMANDER SEDAN, fully guaranteed; one year's service $445

SEE THE NEW ROCKNE BY STUDEBAKER FROM $1090

JAMESON MOTORS, LTD.
740 Broughton St. Phone G 1131

BUY WHERE YOU ARE SAFE
Used Cars Not "As Is" But Reconditioned

NASH Sedan; a wonderful buy $595
NASH Coupe; good but cheap $395
NASH Cabriolet, 1929, for only $675
CHEVROLET Coupe, 1929, going at $495
CHEVROLET Sedan, only $350
PLYMOUTH Coupe, 1930, like new $475

OTHERS—$25 AND UP

BEGG MOTOR CO., LTD.
Yates at Quadra
Used Car Lot—826 Yates
Dealers Dodge Cars, Trucks, and Plymouth Repairs to Batteries, Fenders, Bodies, Radiators, and Duco Refinishing
Open Evenings Phone G 1146

SALE! SALE! SALE!
Guarantee and Service After You Buy
MODEL "T" FORDS from $15 to $145
1926 FORD TUDOR $315
1928 FORD TUDOR $345
1929 FORD FORDOR $395
1931 FORD TUDOR $525
1930 AUBURN SEDAN $775
1931 STUDEBAKER SEDAN $925

Many Others
We Have Now on Display the New Ford Eight de Luxe Roadster
NATIONAL MOTOR CO., LTD.
818 Yates Street Ford Dealers
Open Evenings G arden 3177

WHY WALK?
$135—FORD TUDOR
$75—CHEVROLET TOURING
$75—BUICK TOURING
$65—STUDEBAKER TOURING
$50—FORD TOURING
$50—FORD COUPE
$25—FORD COUPE

THE MOTOR HOUSE (VICTORIA), LTD
Chevrolet Dealers
Phone E 1107 971 Yates Street
Open Evenings

1927 WHIPPET SIX FOUR-DOOR sedan, good running order. Would exchange for truck. E 0942.

$110 — FULL PRICE BUICK "4" touring, in good condition. Licence and good rubber. E 0837.

$435—PRIVATELY OWNED CHEVROLET "6" roadster. A1 condition. Phone E 4126. Box 444L, Colonist.

65 AUTOMOBILES (Continued)

PEERLESS SEDAN, IN BEAUtiful shape $495
GRAHAM-PAIGE SEDAN, 1928 ..... $395
ESSEX SEDAN, 1927 ..... $250
WHIPPET "6" SEDAN, 1929 ..... $285
OLDSMOBILE SEDAN, 1930 ..... $900
DURANT 1927 4-SPEED SEDAN $595

MASTERS MOTOR CO., LTD.
309 Yates Street Phone E 3541

BRAND NEW CARS
GREATLY REDUCED PRICES
1931 HUPMOBILE STANDARD SEDAN $1295
1931 WILLYS "8" STANDARD SEDAN $875
1931 OLDSMOBILE SPECIAL SEDAN $1450

See Gus Masters
MASTERS MOTOR CO., LTD.
809 Yates, Next Door to Capitol Theatre

1927 BUICK STANDARD SIX SEDAN. An opportunity to pick up a really fine car for $425

Car Sales Dept.
JONES BROS' SERVICE STATION, LTD.
Corner Yates and Quadra Streets
Phone E 4021

66B WANTED

LATE MODEL SMALL CLOSED CARS bought for cash. Thomas Plimley, Ltd. G 7181.

USED CARS BOUGHT AND EXchanged. Masters Motor Co., Ltd.

WANTED—FORD METAL DELIVERY body for trailer, in any shape. 356 Wolseley Avenue.

WANTED—FORD COUPE, 1927. STATE price. Box 4494, Colonist.

WANTED — SIX-CYLINDER CAR, forced oil feed, 60-h.p. or over. Must be cheap. Engine must be in good running order. Box 4430, Colonist.

$50 CASH FOR LIGHT CAR. COUPE or sedan preferred. Box 4544, Colonist.

69 BUSINESS OPPORTUNITIES

FURNITURE AND LEASE OF LARGE and popular downtown rooming house for sale. I am doing good business here, but must leave Victoria to take care of other interests. No trades considered. For particulars write Box 4394, Colonist.

GROCERY, CANDY, TOBACCO, ETC.: Clean in. Clean stock. Clean title. Low taxes. Snap, $1,800. Phone E 2577.

HOUSEKEEPING ROOMS BUSINESS: Ideal location; price $1,500. Box 4524, Colonist.

MEN'S WEAR AND TAILORING BUSIness. Stock at invoice, fixtures a bargain. Box 4486, Colonist.

WANT BUSINESS CHANCE. WILL INvest up to $4,500. Country store or what have you? Box 4513, Colonist.

70 BOATS AND ENGINES

BOATS, ALL SORTS, $20 AND UP. Jones, 327 Fort St., Victoria.

CEDAR AND SPRUCE LUMBER FOR boats. Special prices. Dalziel's, G 1422

CABIN CRUISER, 23 x 3, SUITABLE FOR pleasure or trolling. To be seen at Copeland's Ways, Sidney.

FOR QUICK SALE—4-5-H.P. REGAL, 2-cylinder, 4-cycle, reverse gear, shaft, propeller and starter; ready to go. See Mr. Lupton at Plimley's.

FOR SALE—NEW CEDAR AND OAK dinghy, 10 ft. 3 ins. by 4 ft., $45. Phone E 7061, merrilees.

PHILCO TRANSITONE, THE ONLY REAL radio for launches and autos; diel mounted on instrument panel. See and hear this seven-tube super set. H. D. Mainwaring & Co., 315 Port Street. Phone G 7821.

ALL KINDS OF BOATS FOR SALE OR CHARTER.

POWER Cruisers, Work Boats, Auxiliary Sailing Yachts. Orders taken for new rowboats. Marine Insurance written.

SLUE PETER BOAT AGENCY
640 Fort Street Phone E 5041

ROWBOATS FOR SALE, 8 TO 14 FT. D. Jones, 560 Dallas Road.

ROWBOAT, ABOUT 14 FT. MUST BE good condition. Phone E 4358.

RODD BROS.
Gorge Boathouse (on Island Highway)
Marine Railway 85 Feet Covered Ways
Boats and Canoes for Hire
Take Gorge Bus to Boathouse, or No. 5 Street Car. Phone E 1214.

SEE the new opposed piston, full Diesel, cold starting JUNKERS ENGINE before buying. Made in marine, stationary and truck models of all sizes from 10 h.p. up. Simple, reliable and foolproof.

ELLIS & JOERSS, LTD.
1369 West Georgia Street, Vancouver, B.C.

WANTED—MARINE ENGINE, 4-CYCLE, about 4-h.p., with reverse gear. Box 2856, Colonist.

70-30-H.P. DANISH SEMI-DIESEL MArine motor, complete in every respect. Brand new and in original cases. An engine of quality and especially designed for fishing and towing boats. Price very reasonable. Would consider trade. For full particulars write L. A. Nielsen, Room 515, 948 Market St., San Francisco.

71 BUSINESS DIRECTORY

AUTO RADIATORS, BODY AND FENDER Specialists. Workmanship that cannot be excelled.
BURGESS BROS.
1309 Quadra Street E mpire 8231

BUILDERS AND CARPENTERS

ANYTHING IN BUILDING OR REPAIRS Phone E mpire 4625. Roofing a specialty. T. Thirkell

BRICK AND CEMENT

CHIMNEYS, FIREPLACES (SPECIAL designs), cement sidewalks, basement floors. Horspool, 363 Davida. G arden 1843

CASH REGISTERS

LARGE STOCK OF REBUILT AND SECOND-HAND EVERY MACHINE CARRIES FACTORY GUARANTEE. SOLD ON VERY EASY TERMS. (421 GOVERNMENT STREET. E 0521.

DYEING AND CLEANING

CITY DYE WORKS — GEO. McCANN, proprietor. 844 Fort St. Phone G 1621

DRYGOODS—WHOLESALE

WHOLESALE DRYGOODS — TURNER, Beeton & Co., Ltd., wholesale drygoods importers and manufacturers. Men's furnishings. Agents. "Big B" dress shirts. Overalls. Mail orders attended to.

ELECTRICAL REPAIRS

ELECTRIC MOTORS AND GENERAL repairs. Elevators. Armature winding. Ascroft Electrical Machinery Co., Ltd., 346 Yates. G 6215.

FLOOR SURFACING

OLD FLOORS RENOVATED AND FINished. Special price average $5.50 per room. V.I. HARDWOOD FLOOR CO., 707 Johnson Street Phone G 1314

WESTERN FLOOR SURFACING CO
484 Gorge Road E mpire 8019
Laying, Sanding and Finishing
Old Floors a Specialty

HAULING

HEAVY TRUCK, WITH DRIVER, FOR hire. Contract or hour rates. Day or night haulina, any distance. G 3914.

LAWN MOWERS

A SPECIAL MACHINE FOR LAWN MOWer grinding. Waites Key Shop. E 4712

FREE DELIVERY — LAWN MOWERS sharpened and repaired, $1.00. J. H. Carver & Son, 735 Fort Street. G 2914.

LAWN MOWERS SHARPENED, $1 FREE delivery. Both ways. PEDEN BROS., 1410 and 1412 Douglas St. Phone G 1611.

LAWN MOWERS SHARPENED, COLlected and delivered. Elvee Bros., 1423 Broad Street. Phone E 0662; res. E 7053.

71 BUSINESS DIRECTORY (Continued)

EMBOSSED STATIONERY

PRIVATE STATIONERY EMBOSSED IN any design or color. The Colonist Commercial Printing Dept. G arden 3241

LITHOGRAPHING

LITHOGRAPHING — LITHOGRAPHING, engraving and embossing. Nothing too large and nothing too small. Your stationery is your advance agent. Our work is unequaled west of Toronto. The Colonist Printing & Publishing Co., Ltd.

PUBLIC STENOGRAPHERS

ETHEL SEYMOUR, 307 CAMPBELL Building. Douglas Street. Phone G arden 2525. Authors' manuscripts, law and general. Strictly confidential.

PRINTING

WHY SEND YOUR PRINTING ORDERS East, when you can get them done better, quicker and at the same price at The Colonist Printing Department?

RESHINGLING

RESHINGLING — CUT RATE. PHONE E 5013. W. A. V. Robertson & Son.

RAZOR BLADES

SHAVING'S A TEMPTATION WITH Myatt's British Blades—at Williams' Drug Store.

WOOD

ABOVE THE AVERAGE—ALL FIRST GROWTH FIR CORDWOOD, stove lengths, no knots, $6.50 per cord. G 2741.

A CORD DRYLAND WOOD, $5. BEST 16-in. cordwood, special, $6.50. Gilbert's Heat Shop, next Library. G 2011.

SHAWNIGAN DOUGLAS FIR WOOD COMPANY
Agents for Shawnigan Lake Lumber Co.
$4.50 CORD. Inside blocks, $3 cord. Kindling, $5. Malahat bone-dry slab, $5.75. E 2914; night E 5842. 2200 Government Street.

BEST RICKWOOD, STOVE LENGTHS, good value, $7.00 cord. Phone E 6901

SHAWNIGAN, MALAHAT, YOUBOU & DRYLAND WOOD CO.
Hillcrest Dryland Cordwood
$4.50 — CORD — $7.00
Bark, blocks, slabs, cordwood. 2022 Douglas Street. G 6412 day; G 3081 night. All fir wood guaranteed.

DRYLAND SLABWOOD
RODGER WOOD COMPANY
Alpha Street
Phone G 2214 Night G 5062

GOOD MILLWOOD, $4.25 PER CORD inside fir, $6 per cord. G 2456

GLENEAGLE WOOD CO. — DRYLAND wood, $4.50 cord. Fir, $5.50 cord. Cedar blocks, $3 cord. Phone G 1813; night E 3153.

REAL BONE DRY SLABWOOD, $6.00 a cord; All cordwood, $5.50 cord. Island Fuel Company, 1424 Store Street. Phone G 5034. Prompt delivery.

WHY NOT BUY THE BEST? FIRST growth fir cordwood, 4 ft., $5; stove lengths, $5.50. Premier Fuel Co. G 0953, night E 3769.

72 PROFESSIONAL DIRECTORY

OSTEOPATHIC PHYSICIANS

DR. VERNON B. TAYLOR, REGISTered and licensed. 406-7-8 Belmont Building. Phone E mpire 7823.

76 EXCHANGE—REAL ESTATE

FOR SALE OR EXCHANGE

EXCEPTIONALLY FINE HOME of eleven bright rooms, between Rockland and Oak Bay Avenues; high location, unrivaled view of great part of city, Strait and mountains. This home is in very best condition, and includes billiard table and equipment; basement, furnace; double garage. Rental value, unfurnished, $60. Mortgage $3,000. Owner would accept home in Vancouver in exchange, or will give attractive price for quick sale.

W. J. GILLILAND & CO.
Phone G 7241

OWNER WILL EXCHANGE EQUITY OF $9,000 in the finest double corner of the West End, Vancouver; now drawing steady income; for revenue-producing auto camp. Must stand investigation. Owner, Box 15, Vancouver, B.C.

WANTED — ONE OR MORE WELLlocated clients; will give a rent payment city houses or country property, revenue bearing and in good state of repair.

J. N. HOLLAND
205 Pemberton Block

75 HOUSES FOR SALE

NOTHING BETTER

ALMOST FINISHED, 100 PER CENT quality adobe stucco bungalow. Lot 60 ft. x 120 ft., high location, lovely view. Living-room 14 ft. x 20 ft.; dining-room 12 ft. x 14 ft.; two bedrooms, 14 ft. x 14 ft. each, one up 14 ft. x 17 ft.; kitchen has tiled sink; hardwood floors in hall and main rooms. Full lined basement. Hot-water heat. Nothing better, if as good, in six-roomed bungalows. Taxes 136. Do let us show it you.
Price $5250
ALFRED CARMICHAEL & CO., LTD.
1210 Broad Street

ATTRACTIVE STUCCO DUPLEX dwelling, close in. Two complete suites. Upstairs, living-room, bedroom, kitchen with gas range, bathroom. Downstairs, three rooms, sunroom and bathroom. Nice garden and large garage. For sale, partly furnished, $4,200. Cross & Co., Belmont House, opposite Postoffice.

A SPLENDID BUY FOR SOMEONE IN this new four-room frame bungalow, Gorge district. Living-room with fireplace, kitchen and two nice bedrooms, three-piece bath and toilet, in choice location. Very reasonable terms can be had in the way of cash payment and balance as rent. Price only $1800
W. J. GILLILAND & CO.
1303 Douglas Street Phone G 7241

COLONIAL COTTAGE, MONTEREY Avenue, near school, new. Unusually good buy, from owner. Phone Wilfred Walker, G 3742.

COUNTRY, SEASIDE—NEW 5-ROOMED cottage, large veranda, basement, cement foundation, garage. Apply owner, 1800. Box 4481, Colonist.

CORDOVA BAY—4-ROOM BUNGALOW, three-piece bath, sunroom, breakfast nook, open fireplace; garage; 99 ft. frontage. Will sell cheap. Phone G 1836.

SOME SNAPS

CLOSE-IN FAIRFIELD PROPERTY. Eight large rooms, large entrance hall, two bathrooms, separate toilets. Large corner lot, lawns. Special features in this nice home. Would make good duplex or apartment house. MAKE US AN OFFER. GOOD REASONS FOR SACRIFICE.

CLOVERDALE—Lot 50x176, all in garden and fruit trees. Four-room cottage with basement and concrete foundation, light and water. Taxes $16. Price $850. ALSO

DAINTY HOME, four rooms and bathroom, garage; quarter-acre lot, fenced, nice garden and fruit trees. All newly plastered. Tiled sink. Price includes blinds, linoleums, electrical fixtures, etc. Taxes $12. Price $1,400, terms.

INDENDENENT INSURANCE AGENCIES, LIMITED G arden 1851

FOR SALE TO CLOSE AN ESTATE

DESIRABLE BUNGALOW in good part of Fairfield, containing entrance hall, living-room, dining-room, pass pantry, kitchen, bathroom, three bedrooms (one upstairs). Large basement with cement floor, furnace, laundry tubs and garage.

THE CANADA TRUST COMPANY
216 View Street Phone E mpire 3441

FOR SALE — COTTAGE OF FOUR rooms, three-piece bathroom, basement and gas, close in and in good condition. E mpire 8113

GLEN LAKE WATERFRONT, NEW SUMmer cottage, open fireplace, very reasonable. Several good lots. Apply Moore-Whittington Lumber Co., E 2911 or E 6720.

GENUINE BARGAIN—7-ROOM MODERN home, high bright corner, splendid condition, convenient location, faces south. Garage. Low taxes, $3,100, terms. G 3850.

HOME—YOURS—WILL BUILD TO SUIT you and arrange easy payments. R. A. Green Lumber Co., 3860 Maple Street.

Double Service in Want Ads

You can telephone your answers as well as your classified advertisements to The Colonist. Readers are often interested in Want Advertisements that do not carry the names or addresses of advertisers, but a Colonist box number. For the accommodation of those readers who find it inconvenient to write an answer, and to serve the advertiser better, we will take replies to Box Numbers over the telephone.

The Colonist service is available from 8 a.m. to 10 p.m., excepting Sundays. Phone E mpire 4114.

75 HOUSES FOR SALE (Continued)

HOUSES BUILT ON INSTALMENT PLAN —Modern homes for sale; easy terms. D. H. Sale, contractor, Fort and Stadacona.

IF YOU WANT A HOME BUILT—CALL G. PERRET, E 2902. ESTIMATES FREE. MY PRICE CAN'T BE BEAT.

759 NEWPORT AVENUE, $2,500

IN THIS very desirable location, a six-room bungalow, containing sitting-room, with a bay window and an open fireplace; sliding doors to the dining-room; pass pantry and kitchen; three good bedrooms, one with a wash basin installed. Tiled floor in the bathroom. Stairs to the attic. Concrete basement. The best $2500 value in Oak Bay for .....
KER & STEPHENSON, LTD.
Real Estate, Insurance and Financial Agents
1205 Government St. Phone G 4127

ARTISTIC HOME ON PEMBERTON ROAD

LOVELY Old World appearance of the NORMANDY COTTAGE type, yet containing all modern accoutrements, with large sunroom, drawing-room, dining-room, etc., five bedrooms and three complete bathrooms. Maid's bedroom, with adjoining washroom, entirely separate. Both the interior and exterior of this home are truly delightful and will afford lasting pleasure to its owners. We can thoroughly recommend this purchase at the price of $12,500
THE ROYAL TRUST COMPANY
Real Estate Dept.
E 4126 After Hours G 4012

MODERN SIX-ROOM STUCCO BUNGAlow, three bedrooms, every modern convenience; near car and beach, situated among nice homes. Can be seen at any time, and vacated at a week's notice. Would consider selling some of furniture, as owner intends moving to country. $5,000, on terms. Reply Box 4525, Colonist.

BEST BARGAIN YET

OAK BAY, SOUTH OF THE AVENUE—A six-roomed bungalow, with a beautiful large drawing-room and open fireplace; dining-room has a particularly nice buffet; den, with open fireplace; bright convenient kitchen, complete with electric range and water heater; two large bright bedrooms with spacious closets; three-piece bathroom, best plumbing throughout; laundry tube, etc. Cement walks. Garage. Nice garden lot. Convenient to High School. Low taxes.

$2200—OAK BAY. TERMS. A real bargain. Modern stucco bungalow of three extra large rooms and dinette; open fireplace in large living-room; built-in bath; basement and furnace. Almost new. Near car and school.

E. E. HEATH
625 Yates St. Phone E 4041

FOR SALE OR EXCHANGE
$500 CASH
—balance approximately $41 per month, or $500 cash and balance for closer-in bungalow, will buy modern and attractive cream-colored stucco bungalow of six rooms, including new electric light fixtures, blinds and inlaid linoleum in bathroom, kitchen and living-room; Avenue (south of McNeill). Blue Lina bus passes the door. Full cement basement with garage space, wash tubs, coal bin. Two bedrooms downstairs; nice room upstairs, which is plastered, has clothes cupboard and two windows facing north. This very desirable modern home can be handled with $500 cash, balance about $41 monthly, or $500 cash and balance for closer in modern bungalow.
PRICE
$4510
Reply to Suite 1, 604 Fort Street, or Postoffice Box 574, City

P. R. BROWN & SONS, LTD.
$1575 OR NEAR OFFER—OWNER LEAVING FOR ENGLAND—Pretty little bungalow, containing living-room, dining-room, kitchen, 2 bedrooms, separate pantry, 2-piece bathroom, open fireplace, garage, lovely garden with neatly trimmed lawns, etc. Close to public and high schools, 2 blocks from car line. Taxes about $30. Terms if necessary.

$3675—OAK BAY, CLOSE TO NEW PORT AVENUE — Charming bungalow, containing living-room, dining-room, den with open fireplace, 2 good bedrooms, kitchen, cement basement, furnace and garage. This is a charming home and represents exceptional value at the price now offered. Terms.

$4750—OAK BAY, one block from Beach Drive, with a sea view—New bungalow of five rooms, HOT-WATER HEATING, oak floors, 2 bedrooms with cedar closets, bright kitchen with built-in features, tiled sink, tiled bathroom, basement with garage. Well-built, attractive home, with good view.
P. R. BROWN & SONS, LTD.
1112 Broad Street Phone G 7171

HERE'S A REAL BARGAIN

2 HOUSES FOR $1,800. One is three rooms, furnished, rental for $18.50, and the other is a well-built seven-room house, in good condition. Garage. Taxes for the two about $35. Near Quadra, convenient to city, churches and schools. Rent from one of the houses will enable you to buy a home with exceptionally small payments, and at the give-away price of $1,800 you will certainly get a bargain. Let us show it you at once. Robert Morton, 120 Pemberton Bldg. Tel. E 0332.

79 WANTED TO BUY—HOUSES

WANTED—SHACK WITH LOT. NEAR Brentwood, at hard times price. Box 4353, Colonist.

80 PROPERTY FOR SALE

A GOOD BUILDING LOT ON RESERvoir Hill, facing south; no rock. $300. Phone G 3275.

DEEP COVE—THREE WATERFRONT lots, beautiful beach. Seven rooms, fully modern. For information apply to Farry, Rose Cottage, Madrona Drive, Deep Cove.

DEAN HEIGHTS, beautiful high corner lot, facing south, 100 x 130, on Forrester Street, $700. E 1184.

WATERFRONT PROPERTY—5-ROOMED modern bungalow for sale, with five acres of good soil, all cleared; nice beach. Price greatly reduced. Box 4314, Colonist.

80D SAANICH

BEAUTIFUL, PRODUCTIVE ESTATE everyone admires. Sacrifice. Box 4376, Colonist.

80F UP-ISLAND

3½ ACRES, ALL CULTIVATED, WITH 5-room house, all furnished; electric light and phone available; water in house; cement basement; fruit trees. Apply T. W. Martindale, Nanaimo.

81 PROPERTY WANTED

RESPONSIBLE COUPLE WOULD LEASE for long period, well located place on lake, river or island. Would pay $10 month, several months in advance. Consider buying, on very small payments. Box 4458, Colonist.

78 HOUSES FOR SALE (Continued)

YOURS FOR HALF PRICE

OWNER has special reasons for immediate disposal of one of the most attractive Old World gardens and a modern residence obtainable anywhere in this city beautiful; and, that is saying a great deal. Words within the short space of an advertisement cannot picture the beauties of this garden of 2½ acres, its sloping lawns, spreading oaks, terraces and winding walks. A kitchen garden, large and small fruits.

The house is as substantial as the day it was built. It is thoroughly modern and has always been kept in first-class repair. YOU NEED TO SPEND NO MONEY ON RENOVATING, because $5,000 has been spent within one year on this. There are oak floors, hot-water heat, an up-to-date kitchen, three reception-rooms, five bedrooms and three bathrooms.

PARTICULARLY NICE VIEWS OF OAK BAY, SEA AND MOUNTAINS.

He will accept 50 cents on the dollar—half of its conservative value.

THERE IS NO BETTER BUY ANYWHERE. This is a broad statement—the property will stand it.

REMEMBER THAT THE GROUNDS ARE UNIQUE. You can build a house, but it would take a lifetime of waiting for these grounds to develop.

The house is as modern as anyone could possibly wish. The locality is absolutely first class.

Seldom, under any conditions of the market, do we have the chance of offering to a discerning buyer such a unique property at half price. It is worth double what you can get it for.

Reasons for selling, price and further information obtained from our Mr. Baeshawe.

No phone information, please.

B.C. LAND & INVESTMENT AGENCY, LTD.
922 Government Street

PURCHASE AND RENOVATE
(Priced to Warrant Expenditure)

6-ROOMED COTTAGE with marine view, in desirable part of Oak Bay district. Splendid lot. Requires painting and redecorating. Priced for action at $3000

6-ROOMED BUNGALOW; beautiful lot; choice part of Oak Bay district. Requires painting and new roof. Spend $500 and live in a select district at a small capital investment. Terms can be arranged at $3500
MARA, JONES & CO., LTD.
1312 Broad Street Phone E 3623

WALKING DISTANCE SPECIAL

$2200—$500 CASH; offers invited; or will exchange for smaller house. Five-room modern bungalow, excellent condition; rooms large and bright; fireplace, basement, new furnace. Garage. Good residential, boulevarded street, handy to school and car. See us at once. Someone is going to get a bargain.

L. U. CONYERS & CO.
1025 Douglas Street

$1050 — TERMS — FOR A PICturesque and neat three-room bungalow with three-piece bathroom. Large lot in beautiful garden and lawn. Good greenhouse. Near street car. Just in Saanich. Taxes $10.

$1250—VERY EASY TERMS. Neat four-room bungalow, well constructed, with full cement basement, laundry tube, etc. Cement walks. Garage. Nice garden lot. Convenient to High School. Low taxes.

$2200—OAK BAY. TERMS. A real gift. Modern stucco bungalow of three extra large rooms and dinette; open fireplace in large living-room; built-in bath; basement and furnace. Almost new. Near car and school.

E. E. HEATH
625 Yates St. Phone E 4041

82 ACREAGE FOR SALE

FOUR-MILE CIRCLE

FOUR ACRES of good land, all under production with berries; 1,000 good bearing black currants, 1½ acres loganberries, blackberries, gooseberries. The land is nicely situated, with a sea view. City water and light. Now is the time to buy and get this year's crop. PRICE REDUCED TO $2,100. Terms: $500 CASH.

P. R. BROWN & SONS, LTD.
1112 Broad Street Phone G 7171

MAIN SAANICH ROAD, THIS SIDE of Royal Oak Corner—Five acres, cleared; city water, electric light available $900

ARBUTUS ROAD—7½ ACRES, part cleared and part in beautiful timber; partial sea view... $2900

CEDAR HILL ROAD—A parcel of 58 acres, very parklike, with beautiful oaks and second growth fir; all well drained. We can sell plots of five to ten acres, with beautiful sea views, at $250 per acre. This property is only 3½ miles from the city's centre.

THE ROYAL TRUST COMPANY
1202 Government St. E 4123

TEN ACRES, KEATING CROSSROAD, Saanich, adjoining High School, of which three acres has been cleared and cultivated, with large five-room bungalow, full basement, floored. This house has just been painted and decorated throughout inside, and is a snug little home. About seven acres, covered with light second growth and easily cleared. At the price of only $3,500, on easy terms, an energetic man can make his wages in clearing this and add greatly to its actual value.

2½ ACRES, practically cleared. Close of Shelbourne Street, Gordon Head district. Price $750.

W. J. GILLILAND & CO.
Phone G 7241

$350—BEAUTIFUL TRACT OF LAND, three acres, with waterfrontage, boat landing and boat; eight miles from city. Owner, Box 4467, Colonist.

EXTRAORDINARY ACREAGE BARGAIN

210 ACRES IN SAANICH, eight miles out, off West (paved) Saanich Road. Land is Page wire-fenced. Shack, new barn (40x30), and other outbuildings. Land is suitable for sheep, goats, horses, turkeys, chickens and fruit. Plenty of cordwood timber to pay for the property. SACRIFICE PRICE, $3,500

JOHN GREENWOOD
Bank of Toronto Bldg., 1405 Douglas St.

12 ACRES — NOT MUCH CLEARED; good water supply; small cottage, almost new. This property is about six miles from the city in Saanich. Price $850.

J. N. HOLLAND
205 Pemberton Block

84 ACREAGE WANTED

ON WATERFRONT, WITHIN 12 MILES of city—a few acres, with or without residence. Must be priced right. Box 4430, Colonist.

85 FARMS FOR SALE

20-ACRE DAIRY FARM, EIGHT MILES from Victoria. Four-roomed house, phone, light; excellent water supply. Stock optional. Phone Colquitz 45L.

320-ACRE FARM IN SASKATCHEWAN, seven miles from Marquis and twelve miles from Chamberlain; good for mixed farming; good shelter. Has produced thirty-eight bushels to acre. House, barns, etc.; well water and creek. Money maker. What offers for cash? Also terms considered. Box 4495, Colonist.

86 FARMS FOR RENT

LARGE, MODERN COUNTRY RESIDENCE
QUAMICHAN LAKE, DUNCAN

THE house consists of exceptionally large drawing-room, six bedrooms, two bathrooms, dining-room, kitchen, offices. Fifty acres of land, including long strip of lake frontage. Very fine board tennis court. Accommodation for 3 horses, 3 cows. Owner, about to leave for England, will lease at exceptionally low rental, $50 per month.
OLIVER, STEWART CLARK & CO., LTD.
Winch Bldg. Phone E 5041

87 FARMS WANTED

FARM WANTED—UP TO 30 ACRES, improved or semi-improved, within 10 miles of Victoria. Give particulars and price. Must be reasonable. Box 4462, Colonist.

NOTICE IS HEREBY GIVEN that on and after Monday, the 16th day of May, 1932, all Crown lands in the Peace River Land Recording District, including the area known as the Peace River Block, formerly belonging to the Dominion Government, will be closed against entry by pre-emption under the provisions of the "Land Act," Chapter 131, Revised Statutes of British Columbia, 1924 and amendments thereto. Any application for a permit received by the Land Commissioner after the aforesaid date will not be entertained.

NOTICE IS ALSO HEREBY GIVEN that squatting or unauthorized entry on any lands of the Crown is not recognised under the said Act, and any person so entering will not acquire any right in the land occupied or be entitled to any consideration by reason of such occupation or in respect of any improvements placed upon the land.

H. CATHCART,
Deputy Minister of Lands.
Lands Department, Victoria, B.C., 21st April, 1932.

NOTICE OF CANCELLATION

Notice is hereby given that the reserves against staking for Coal, Petroleum and Natural Gas in the Peace River Land Recording District, the Peace River Block, the Groundhog area in the Cassiar District, the Cariboo Land District, the East Coast of Vancouver Island and adjacent waters, established by notice in the British Columbia Gazette on the 27th March, 1919, 12th February, 1920, 2nd October, 1930, and the 21st May, 1931, are cancelled.

H. CATHCART,
Deputy Minister of Lands.
Lands Department, Victoria, B.C., 21st April, 1932.

"PROVINCIAL ELECTIONS ACT"
VICTORIA CITY ELECTORAL DISTRICT

Notice is hereby given that I shall, on Monday, the 16th day of May, 1932 at the hour of 10 o'clock in the forenoon, at the Court House, Victoria, hold a sitting of the Court of Revision for the purpose of revising the list of voters for the said electoral district, and of hearing and determining any and all objections to the retention of any name on the said list, or to the registration as a voter of any applicant for registration; and for the other purposes set forth in the "Provincial Elections Act."

Dated at Victoria, B.C., this 14th day of April, 1932.

GEO. H. MABON,
Registrar of Voters,
Victoria City Electoral District.

"PROVINCIAL ELECTIONS ACT"
ESQUIMALT ELECTORAL DISTRICT

Notice is hereby given that I shall, on Monday, the 16th day of May, 1932 at the hour of 10 o'clock in the forenoon, at the Court House, Victoria, hold a sitting of the Court of Revision for the purpose of revising the list of voters for the said electoral district, and of hearing and determining any and all objections to the retention of any name on the said list, or to the registration as a voter of any applicant for registration; and for the other purposes set forth in the "Provincial Elections Act."

Dated at Victoria, B.C., this 14th day of April, 1932.

GEO. H. MABON,
Registrar of Voters,
Esquimalt Electoral District.

Military bands are to give Sunday concerts in Hyde Park, London.

DAIRY FARMS

Sacrifice sale of two good properties, both equipped with dwelling, barns, etc. One about five miles out, 20 acres, mostly under cultivation; the other about 50 acres first-class land. Terms arranged to reliable party on either property.

Particulars on request.

Heisterman, Forman & Co.
608 View Street

REALLY INTERESTING EXCHANGES

Gentlemen's Country Home for Oak Bay or City Home.

Small Oak Bay Home for Country Home or Acreage.

Uplands Home for Good Country Home or Acreage.

We have many other exchanges, please call and see our list.

Victoria Homes & Gardens, Ltd.
Col. B. de Mosin
629 Fort Street E 4121

One of the Best Buys in Victoria

$3,000 Under Value

This fine close-in, seven-room home in good condition, inside and out. Fully modern with bathroom, pantry, basement, furnace, fireplace, etc. Could not be duplicated today under $4,000.

PRICE ONLY $2000 EASY TERMS

Discount for Cash. Offers Invited. Listing 1396.

THE GRIFFITH CO.
813 View Street Phone E 7181

Exceptional—$3,700

OAK BAY—New 5-Room Stucco Bungalow on St. Patrick Street. Hardwood floors, tile bathroom, electric fixtures, curtains and blinds, full basement, furnace and garage.

This is a most artistic property. Terms arranged.

A. A. MEHAREY & CO.
Real Estate, Insurance, Notary Public
623 Fort St., Cor. Broad Phone E 1187

Lot in Uplands Proper

Approximately three-quarters of an acre, with beautiful home on each side; over 200 feet of boulevarded sidewalk; improvements all paid for $2150
This is Half Price

Leigh Real Estate & Building, Limited
716 Fort Street E mpire 9042

OAK BAY

Situated on one of the best streets south of Oak Bay Avenue and overlooking golf links.

Five-roomed bungalow, built four years, with one or two lots.
Price with one lot $3,000
With two lots $3,500

Waterfrontage

We have for sale two acres of most desirable wooded seafront property, situated on private sandy beach, within five miles of Victoria.

This area is now placed on the market for the first time at the low price of

$3500

This price is considerably lower than any of the adjoining property.

BARGAINS OUTSIDE TOWN

Fine Level 50-Foot Lots Mt. Tolmie - Terms - $150

4 Rooms, Modern, $800

Sunroom, two-piece bathroom. Large cultivated lot, fruit trees. Garage. Taxes $8.

1¼ Acres Waterfront Best Black Soil; Revenue

Cosy cottage, open fireplace. Cowshed for four head; greenhouse. Taxes $17. All kinds profitable fruit. $1,000 cash; $1,000, terms.

$150 for Three Lots

Just off Shelbourne, 85 feet wide.

Country Home - 14 Acres Away Below Value, $7,500

Spencer's Low-Price Anniversary Sale Today

Every Department Has Many Splendid Values to Offer

25 Only, Women's Leather Coats

A Great Bargain Today, Each **$6.95**

Smart Sport Style Coats, single breasted with belt and slash pockets; well lined. Shades brown, blue and green. Sizes 16 to 40. Each **$6.95**

—Mantle Dept., 1st Floor

POLO COATS

For Women and Misses—Splendid Quality, and Big Value at **$17.90**

Coats of a superior grade cloth. Beautifully tailored and finished with tailored collar, belt and pockets. Biege, green and eggshell shades. Sizes 14 to 20.

—Mantle Dept., 1st Floor

Women's Medium Service-Weight SILK HOSE

Regular $1.25. On Sale, a Pair **89c**

The balance of 300 pairs of our special "Show Girl" line of medium service-weight Silk Hose. First grade, full fashioned and strongly reinforced. In a good assortment of shades. Sizes 8½ to 10½. Specially priced, a pair ..... **89¢**

—Hosiery, Main Floor

300 Pairs of Children's Three-Quarter Hose

Specially Priced, a Pair **59c**

Medium-Weight Wool Hose, with fancy turndown cuffs. Neat fitting and strongly reinforced at wearing parts. All popular shades. Sizes 5 to 10½.

—Hosiery, Main Floor

Sale of Ribbons

Don't Miss These Bargains

Silk Faille Ribbons. Many shades to select from.

Reg., a Yard, 7½c—Special **3 Yds. for 10c**

Reg., Yard, 15c and 20c Special **2 Yds. for 15c**

Plain and Ombre Satin Ribbon and Brocaded Tinsel Ribbons, 7 and 10 inches wide. Pastel shades of blue, peach, lavender, torquoise, maize, Nile green, pink, gold, navy and brown. Regular, a yard, $1.25 and $1.50, for ..... **59¢**

—Ribbons, Main Floor

Silk Bargains For Today

36-Inch Heavy Silk Faille. Suitable for draperies and cushions. Shades are mauve, periwinkle, cerise, brown, blue and taupe. Regular, a yard, $1.98 for **75c**

36-Inch Figured Crepe, plain or diagonal weave. Regular, a yard, $2.98 for **$1.49**

36-Inch Mesh Cloth, suitable for dresses or lingerie; white, pink and wine shades. At, a yard **39c**

36-Inch Crepe-Back Satin. Ideal for dresses. Shades mauve, yellow, wine, grey, pink, cherry, blue and beige. Regular a yard, $1.98 for **$1.39**

36-Inch Black Moire Silk. A rich black, suitable for coats or dresses. Regular, a yard, $1.98 for **$1.00**

36-Inch Figured Crepe de Chine, patterned in small designs of various colors. Regular, a yard, $1.98 for **79c**

—Silks, Main Floor

Women's Fine Shoes

Dollars Below the Actual Worth of Such Fine Footwear

Reduced, in Two Groups. A Pair ..... **$3.90** and **$4.90**

$7.50 and $8.50 Shoes, mostly Albee and La Mode makes. Covering all leathers and styles. Shoes for all occasions—sports, business or afternoon wear. In a good assortment of sizes and widths.

WOMEN'S BOUDOIR SLIPPERS

Mules and d'Orsays, silk or velvet, plain or feather-trimmed. In many shades. A pair **$1.00**

—Women's Shoes, 1st Floor

Women's New Beach Pyjamas

$1.95

Cotton Pyjamas for beach wear, in one and two-piece styles. Made up in a variety of colorful materials. Sizes 14 to 20. Specially priced, a suit **$1.95**

—Whitewear, 1st Floor

Women's Cotton Frocks

Good Values at **$1.49**

Good quality Print Frocks for house wear, in attractive shades of yellow, blue, green, mauve and red. Sizes 14 to 44. A year ago these frocks would have been priced much higher. Now we offer them at **$1.49**

—Whitewear, 1st Floor

Sterling Bargains for Low-Price Anniversary in the Linen Section

Hemstitched Oyster Linen Napkins with colored borders. Also hand-embroidered Madeira Napkins. At, each ..... **17¢**

Pure Irish Linen Napkins at special low prices. Per dozen, **$2.98, $3.98** and **$4.98**

Double Damask Tablecloths. Super values!

Size 72 x 72 inches. Each **$2.95**
Size 72 x 90 inches. Each **$3.95**
Size 72 x 108 inches. Each **$4.75**

Oyster Linen Luncheon Sets with colored borders. Size 52 x 52-inch cloth and four napkins. Per set **$1.27**

Oyster Linen Luncheon Cloths with colored borders. 52 x 52 inches. At, each ..... **87¢**
52 x 70 inches. Each **$1.29**

White Hemstitched Tea or Bridge Sets. Cloth 36 x 36 inches and four napkins. Set ..... **89¢**

White Hemstitched Luncheon Cloths, 36 x 36 inches. Each ..... **50¢**

—Staples, Main Floor

FURNITURE BARGAINS TODAY

Oriental Reed Chairs for veranda use. Several designs. Exceptionally well made and comfortable. Each **$6.75**

Simmons Walnut-Finish Bed, with combination cane diamond panel. Complete with cable spring and Simmons spring-filled mattress. Sizes 4 ft. 6 in. and 3 ft. 3 in **$31.75**

Special Spring-Filled Mattresses, well felted and covered with fine art ticking, finished with roll edge. All sizes. Special, each **$13.25**

All-Steel Couches that open up into large size beds. Complete with cretonne-covered mattress, with valance **$10.90**

—Furniture, 2nd Floor

Millinery

Has Never Been Offered at Such Low Prices and Good Values as This Season!

Stitched Crepe Hats for sports wear, in white, pink, yellow, green, blue, brown and black. Each **$3.95**

A good choice of Flexible Sports Hats of coarse straw. Good shades such as soft rose pink, yellow, green, white, black, etc. Each **$4.95**

French Berets in pastel shades, so reasonably priced that one can afford to have one matching every sports frock. Each **79c**

—Millinery, 1st Floor

Lace Garter Belts and Brassieres

$1.00

Strong Lace Garter Belts, lined with net. Hooked in back, with narrow elastic strap across back and four narrow silk hose supporters. Price, only **$1.00**

Lace Brassieres in uplift style, with satin shoulder straps. Buttoned in back, and back cut very low. Price **$1.00**

—Corsets, 1st Floor

Women's Gloves

At Bargain Prices

5-Button Cape Skin Gloves. Ideal for driving; good quality; brown or black. Priced at, a pair **$1.59**

Novelty French Kid Gloves

Regular $6.50 for **$1.98**

Gloves made from soft, pliable skins. Every pair perfect; 8 and 12-button lengths. Sizes 6¼, 6½ and 6¾. At, a pair **$1.98**

—Gloves, Main Floor

TOWELS

Sterling Bargains for Today

Pure Linen Towels with colored borders. Each	**15c**
White Turkish Towels with colored borders. Each	**15c**
Colored Striped Turkish Towels. Each	**15c**
Large Size White Turkish Towels with colored borders. Each	**35c**
Checked Bath Mats. Each	**89c**
Pure Linen Roller Towels, 2½ yards long. Each	**49c**
Pure Linen Roller Toweling. A yard	**19c**
Pure Linen Checked Tea Towels. Each	**19c**

—Staples, Main Floor

45 Only, Men's Tweed Overcoats

Coats That Ordinarily Sold at $22.50 for **$12.75**

Light-weight Coats for Spring and Summer Wear—Very smart in appearance. Browns, diagonal, herringbone and fancy weave tweeds. An opportunity to get a smart Coat at a great reduction.

—Men's Clothing, Main Floor

Fine English Worsted Suits

A Snap for Men at **$14.95**

These fine quality suits are made in single and double-breasted styles; all-wool cloths and tailored in a manner that gives them a fine appearance. Shades include browns, blue, and stripes. Suitable for young men or smart-dressing business men. All sizes.

—Men's Clothing, Main Floor

Wash Goods and Flannelette

2 Yards for 25c

Striped and Checked Ginghams, Chambrays, Unbleached Canton Flannel and White Flannelette. On sale at 2 yards for ..... **25¢**

—Staples, Main Floor

Girls' Summer Frocks

On Sale Today

Gingham Dresses in fancy prints, in a variety of delightful colorings and styles. Sizes 8 to 14 years. Special price, each **$1.00**

Bloomer Dresses in prints or ginghams; made with tiny puff sleeves. Very dainty for the 2 to 6-year-old. Special, each **$1.00**

—Children's Wear, 1st Floor

A New Low Price Era in the Underwear Department

Rayon Silk Panties, Bloomers and Bobettes, in dainty lace-trimmed styles. A pair **79c**

Vests, Bloomers, Brassieres and Panties, in plain or lace-trimmed styles. All sizes and colors. A garment **49c**

Tailored or Lace-Trimmed Nightgowns in new flared effects, or straight. Values to $1.95, for **$1.25**

Rayon Pyjamas in clever one and two-piece styles, with wide trousers. Values to $1.95, a suit **$1.25**

Princess Slips, with lace-trimmed top and bottom or built-up shoulders. Values to $1.95, for **$1.25**

—Underwear, 1st Floor

Girls' Bathing Suits

On Sale at **$1.95**

All-Wool Bathing Suits in fancy stripes or all-black. Sizes 6 to 14 years.

—Children's Wear, 1st Floor

ON THE BARGAIN HIGHWAY

1,000 Rayon Silk Bloomers and Vests in plainly tailored styles. Shown in a good range of pastel shades. 75c values. On sale, a garment **39c**

75 Scarf and Tam Sets—knitted wool—in gay stripes to set off the Spring suit. Special, a set **69c**

500 Pairs of Thread Silk Hose in smart Spring shades. Full fashioned and well reinforced. Sizes 8½ to 10. A pair **35c**

51 Rayon Silk Pyjamas in one and two-piece styles, in gay two-tone effects. Special, a suit **89c**

290 Cotton Tweed Dresses in tailored styles and a variety of shades. Regular $2.95. On sale at **$1.00**

Only 40 left, Women's Novelty Sweaters in all-wool or silk and wool. The remainder of our $1.98 sweaters to be cleared at **$1.45**

60 Women's Wool Suits in two and three-piece styles. Also Novelty Wool Dresses. Regular to $6.75. On sale at **$2.75**

—Bargain Highway

Men's Fine Shoes

Reduced to, a Pair **$4.90**

Invictus, Strider and Ritchie makes. Selling formerly up to $8.00 a pair, are included in this group. Plain Oxfords, in brown and black calf and black kid, on a variety of good-fitting and good style lasts. Also Sports Shoes in two-tone effects. Pair **$4.90**

The "Bill Tilden" Tennis Shoe, built to the specifications of the famous tennis champion. A pair **$1.95**

—Men's Shoes, Main Floor

A Great Selection of Dressed and Undressed Dolls

Values 69c to $5.00 each, clearing for ..... HALF PRICE

Many Fine Dolls in This Offering.

—Toyland, 2nd Floor

Men's Furnishings

Smartest, Newest Styles—At Bargain Prices

Broadcloth Shirts, white, blue, tan and green, with collar and pocket. Sizes 14 to 17. On sale, each	**59c**
Nonrun Rayon Vests and Trunks, assorted shades. A garment	**65c**
Nonrun Rayon Combinations. A suit	**85c**
Broadcloth Trunks, striped patterns. A garment	**59c**
All-Wool Sweater Coats, with V neck and two pockets. Grey and heather shades. All sizes. Each	**$1.79**
Men's Wool Golf Hose, English and Canadian makes. Values $1.50, for	**79c**

—Men's Furnishings, Main Floor

DAVID SPENCER LIMITED

Store Hours: 9 A.M. to 6 P.M.; Wednesday, 1 P.M.; Saturday, 6 P.M.—Phone: Empire 4141